



2026 Mohave County Fair Book

September 17th-20th, 2026



Neon Nights



Mohave County Fairgrounds
2600 Fairgrounds Blvd.
Kingman, AZ 86401
www.mcparks.com



September 17-20, 2026

Since its establishment in 1947, the Mohave County Fair continues to promote community involvement and interest in agriculture, livestock, household arts, horticulture, traditions, and so much more. This is accomplished by providing an educational and entertaining experience in a family-friendly environment, that encourages the public to showcase their accomplishments.

Expo Hours

Thursday, September 17, 10 a.m. - 8 p.m.
 Friday, September 18, 10 a.m. - 8 p.m.
 Saturday, September 19, 10 a.m. - 8 p.m.
 Sunday, September 20, 10 a.m. - 6 p.m.

Carnival Hours

Thursday, September 17, 4 p.m. - 10 p.m.
 Friday, September 18, 12 p.m. - 11 p.m.
 Saturday, September 19, 10 a.m. - 11:30 p.m.
 Sunday, September 20, 10 a.m. - 6 p.m.

Fair Admission Gate Prices

Children 4 years & under	FREE
Children 5-12 years	\$5
Adults	\$10
Seniors 65+ with ID	\$5
Veterans/First Responders	\$5

**Sunday Fun Day
 Everyone
 \$5**

We are so excited to bring the 2026 Mohave County Fair to our community! This Fair is possible because of all the hard work of our volunteers, community partners, sponsors, County departments and our Parks, ERACE, & Fairgrounds team. We want to THANK everyone for all their work to make this a very successful Fair. We are embracing the 2026 theme throughout the event and we hope your entire family comes out to Mohave County Fairgrounds to celebrate **"Neon Nights."** Come enjoy your favorite carnival food, see some remarkable exhibits, pet a goat, sing along with all the great entertainment, and experience the thrill of an amazing carnival ride.

SEE YOU AT THE FAIR!

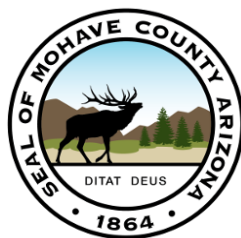

For More Information:
 Mohave County Fairgrounds
 2600 Fairgrounds Blvd.
 Kingman, AZ 86401
 Phone 928-753-8620
 Fairgrounds@mohave.gov
 www.MCParks.com

For questions?

Please call 928-753-8620 or email Fairgrounds@mohave.gov

Exhibit forms may be dropped off at the Fairgrounds Office between 9 a.m. - 4 p.m., Monday-Friday. After hours they can be placed in the mail box by the front door.

Exhibits will be turned in at Building B on the dates listed on the department pages.

Table of Contents

Mohave County Outreach	6
General Rules for Exhibitors	7
Section 100 Open Exhibits	8
Entry Form A - Open Exhibits	9
Entry Form C- School Open Exhibits.....	10
Dept 101 - Canning/Preserving	11
Dept 102 - Culinary Arts	14
Dept 103 - Machine Sewn Articles	17
Dept 104 - Needlework	19
Dept 105 - Floriculture/Horticulture	22
Dept 106 - Fresh Produce	24
Dept 107 - Adult Fine Art	29
Dept 108 - Photography	31
Dept 109 - Adult Arts & Crafts	33
Dept 110 - Jr. Arts and Hobbies	35
Dept 111 - Children's Arts	37
Dept 112 - Tiny Tots Arts & Crafts	38
Dept 113 - Persons with Special Needs	39
Dept 114 - Native American Arts & Crafts	42
Dept 115 - Children's Crafts, Hobbies, & Collections	45
Dept 116 - STEAM	47

Table of Contents Continued...

Mohave County Youth Livestock Auction

Schedule of Events.....	50
General Rules and Regulations.....	51
Dept 401 - Small Stock.....	58
Dept 402 - Goat.....	62
Dept 403 - Swine.....	63
Dept 404 - Sheep.....	64
Dept 405 - Beef.....	65
Dept 406 - Carcass Contest.....	66

4-H & FFA Division

Schedule of Events.....	68
General Rules and Regulations.....	69
Dept 500 - Club Exhibits.....	70
Dept 501 - Livestock Judging.....	70
Dept 502 - Companion Animals.....	70
Dept 503 - Project Showmanship.....	71
Dept 504 - Nutritional Sciences.....	71
Dept 505 - Specialty Foods.....	71
Dept 506 - Sewing and Textiles.....	71
Dept 507 - Photography Projects.....	72
Dept 508 - Technology and Engineering Science.....	72
Dept 509 - Entomology.....	72
Dept 510 - Plant Science.....	73
Dept 511 - Arts & Crafts.....	73
Dept 512 - Educational Displays.....	74
Dept 513 - Cloverbuds.....	74
Dept 514 - Outdoor Education.....	74
Dept 515 - Shooting Sports.....	75

Open Livestock & Small Stock

General Rules and Regulations.....	76
Dept 200 - Open Livestock & Small Stock Judging.....	76
Dept 201 - Open Cattle.....	79
Dept 202 - Open Sheep.....	80
Dept 203 - Open Swine.....	81
Dept 204 - Open Goat.....	82
Dept 205 - Open Poultry.....	83
Dept 206 - Open Pigeon & Game Birds.....	85
Dept 207 - Open Rabbit.....	86
Dept 208 - Open Cavy.....	87

MOHAVE COUNTY OUTREACH

SHOWCASE YOUR WORK AT THE FAIR!

Make sure your best pieces of art, crafts, or hobbies get into the Fair. The County Outreach Program allows you the opportunity to have your non-livestock and non-perishable entries for the Mohave County Fair to be picked up and returned by Mohave County Parks at a convenient location. With exhibitors or entries in each area, Bullhead City, Chloride, Dolan Springs, Topock/Golden Shores, Golden Valley, Lake Havasu City, Meadview, Mohave Valley, Peach Springs, and Colorado City can be part of the program. Get your friends and family together, have them enter an exhibit, and the gas is on us!

Drop-Off Locations

Please initial at the bottom of the appropriate entry form to take advantage of this opportunity. A minimum of 5 entries from each outreach site is required. Please call Mohave County Parks at (928) 757-0915 prior to the scheduled pick-up date to ensure that a pick-up is scheduled.

Bullhead City

Mohave County Public Library
1170 Hancock Road
Bullhead City, AZ 86442
Due Sept. 4 at 5 p.m.

Golden Valley

Golden Valley Community Library
3417 N. Verde Rd.
Golden Valley, AZ 86413-8115
Due Sept. 4 at 5 p.m.

Meadview

Meadview Community Library
149 E. Meadview Blvd.
Meadview, AZ 86444-0187
Due Sept. 4 at 5 p.m.

Chloride

Chloride Community Library
4901 Pay Roll Ave.
Chloride, AZ 86413-0111
Due Sept. 4 at 5 p.m.

Lake Havasu City

Mohave County Public Library
1770 N. McCulloch Blvd.
Lake Havasu City, AZ 86403
Due Sept. 4 at 5 p.m.

Mohave Valley

South Mohave Valley Community Library
5902 S. Hwy. 95, Ste 102
Fort Mohave, AZ 86426
Due Sept. 4 at 5 p.m.

Dolan Springs

Dolan Springs Community Library
16140 Pierce Ferry Road
Dolan Springs, AZ 86441-0427
Due Sept. 4 at 5 p.m.

Yucca

Yucca Fire Department
12349 Frontage Rd.
Yucca, AZ 86438
Due Sept. 4 at 5 p.m.

Golden Shores

Golden Shores Community Library
13136 S. Golden Shores Pkwy.
Topock, AZ 86436-1086
Due Sept. 4 at 5 p.m.

Hualapai Cultural Department

Historic Rte. 66
Peach Springs, AZ 86434
(928) 769-2233
Due Sept. 4 at 5 p.m.

Colorado City, AZ

Mohave Community College – North Mohave Campus
480 S Central St, Colorado City, AZ 86021
(928) 391-2342
Due Aug. 28 at 5 p.m.

Are you considering entering the Arizona State Fair? The Arizona State Fair Outreach Program is available for Section 100 Open Exhibits departments except for Department 102, Department 105, and Department 106.

Drop off for the State Fair Outreach occurs during the Mohave County Fair Release Date & Time.



GENERAL RULES FOR EXHIBITORS

1. Mohave County will take every precaution to ensure proper care and protection of exhibits, however, we will not accept responsibility for loss or damage to any exhibit.
2. Due to the computerization of entries, pre-registration is required in ALL Sections. Enter online at <https://mohave.fairwire.com> or for Section 100 Open Exhibits entry form included in this book. Contact the Superintendent of that department with any questions.
3. Each exhibitor will receive 1 Free Ticket to enter the Fair if they enter 5 or more items. Exceptions are kids (1 entry) , Open Livestock & Small Stock, Junior Livestock, 4-H, and FFA exhibitors who receive enough tickets for tending their animals.
4. All exhibits must remain in place until the release date specified on each department page.
5. Due to limited exhibit space, each department has restrictions on the number of entries each exhibitor may submit. Please follow each of the department rules regarding limitations.
6. Exhibitors must be a resident of Mohave County or the areas of Needles, Laughlin, Seligman, or Havasupai.
7. Only items listed in this fair book will be accepted for exhibit in all sections. Superintendents, Directors, or Fair Staff have the final discretion.
8. Entries must NOT have been entered in any previous Mohave County Fair. The exception is 'Collections' - see that department for qualifications.
9. All entries must be the product of the submitting exhibitor. It is the desire and intent of Mohave County to accept all entries in good faith. It is not a learning experience if a parent or other adult does the work and enters it in a child's name.
10. By submitting an entry, the exhibitor agrees to accept these General Rules & Regulations for Exhibitors, Section Rules, and the Special Rules of the department they choose to enter.
11. All exhibitors are responsible for transporting exhibits to and from the check-in area.
12. The Mohave County Fair Superintendents reserves the right to refuse any unfit or objectionable entry.
13. **ONLY SERVICE DOGS ARE ALLOWED AT THE FAIRGROUNDS.** Dogs participating in an event: can only be in that event area, must enter in a container or on a leash, and must leave the Fairgrounds immediately after the event.

EXHIBIT JUDGING

1. All judges are to be certified and/or highly qualified for their area of responsibility. No person shall act as a judge in any Section or Department in which he/she is a member or his/her immediate family is an exhibitor or is a member of a group of exhibitors.
2. The judges shall carefully read the General Rules & Regulations for Exhibitors, Section rules, and all department special rules for which they are responsible. Ignorance of rules is inexcusable for a judge.
3. Judges shall adhere to the criteria required by their section. Judges **MUST NOT** award prizes to an unworthy exhibit. It is the intention of Mohave County that distinction of any kind shall not be given to any animal or article that does not meet the criteria. This rule **MUST** be strictly adhered to whether there is competition within that class. See each section for the criteria required.
4. For judging purposes, Superintendents reserve the right to combine or separate similar divisions and classes depending on the number of entries.
5. Decisions of the judges are final in all cases, except where mistake, fraud, misrepresentation, or collusion, not discovered at the time of award, is apparent. In such cases, the judge may decide or with the judge's approval, the matter may be referred to the Mohave County Fair Committee or their representative, from whose decision there is no appeal.

SECTION 100 OPEN EXHIBITS

GENERAL RULES

1. Registration entry forms for this section can be found in this fair book, or online at <https://mohave.fairwire.com>. Forms are due in the Fairgrounds office by due date on Entry Form.
2. Late entry forms will NOT be accepted.
3. School/Groups include but are not limited to teachers entering the students in their classroom, community youth organizations, clubs, nursing home activity programs, and daycares. School Group projects may include a single exhibit for the group (such as a quilt) or may include many exhibits (such as everyone in class creating individual mosaics).
4. ONLY items listed in this section of the fair book will be accepted by these department Superintendents. As listed in their respective Divisions and Classes, Superintendents have sole discretion.
5. All entry forms should indicate: Adult, Youth- must list the specific age, or Professional (see rule #12 below). Each will have their exhibits judged by their division and class.
6. All entries must have been made or finished since last year's fair. Superintendents have the right to determination.
7. All entries must be the sole work of the entrant, except for photography print processing.
8. Due to the lack of space in the exhibit hall, some departments have limited entries. Be sure to check each department for limitations on the number of entries each exhibitor may have.
9. No name on the front of any artwork. The exhibitor or the Superintendent must ensure that any names are covered before judging.
10. Exhibits are to remain in place until release date as listed in each department. If the exhibits are NOT removed or claimed within 30 days, the Director may dispose of the exhibits, except for perishable items. Perishable items will be disposed of within 4 days after the Fair.
11. AMATEUR: One who produces food, art, needlecraft, or any type of craft for enjoyment without profit.
12. PROFESSIONAL: One who produces food, art, needlecraft, photography, or any type of craft, such as teaching. Selling such items on a regular basis or using such items in a small business as defined by the IRS.
13. ALL exhibitors are responsible for transporting their exhibits to and from the check-in area. No dollies or carts are available.
14. No exhibitors are allowed in the exhibit halls while the exhibits are being judged.

JUDGING CRITERIA:

1. No Superintendent may be a judge in their department or any department where relatives have exhibits entered.
2. We judge by the AMERICAN STANDARD METHOD. The judging process is to rank exhibits against one another and award one 1st place, one 2nd place, and one 3rd place. Judges MUST NOT award prizes to an undeserving exhibit. If no exhibit is deserving of 1st place, then there are to be no awards for that class. When only one item is in a class, judges will use the judging criteria listed in that department to determine the award.
3. Ribbon placing as follows: 1st place - Blue Ribbon. 2nd place - Red Ribbon. 3rd place - White Ribbon. ONLY ONE 1st, 2nd, & 3rd Ribbon per class.
4. 1st place winners of each class in a division will be judged for Best of Division - Yellow Buttoned Ribbon. Only one winner per Division. Best of Division awards will be given only if the competition merits.
5. Best of Division winners in each Department will be judged for Best of Show - Teal/Turquoise Ribbon
6. Departments with multi-age divisions may have more than one Best of Show.
7. Honorable Mention, for exceptional quality of work. Awarded at the discretion of the judge.
8. Children's departments may receive 4th place - Pink Ribbon; 5th place - Yellow Ribbon; 6th place - Green Ribbon. Only one 4th, 5th, and 6th place ribbon per class.

ENTRY FORM C - OPEN EXHIBITS

SCHOOLS ONLY

All school children will receive one free fair pass with one entry received.

- Ticket is not needed for field trips please give to child to bring family at another day.

Each artwork **must** have on the back:

- The school, teacher, and grade. No names on the front of the artwork.
- Each class must provide 1 banner size class project.
 - If doing individual projects, they must be attached to a poster board or craft paper.
- Size limits no larger than 4' by 10'

One project per classroom.

SCHOOL NAME

SCHOOL PHONE NUMBER

SCHOOL ADDRESS

CITY, STATE, ZIP CODE

TEACHER NAME

GRADE

AGE RANGE

NUMBER OF STUDENTS (ATTACH LIST OF NAMES)

DEPT 101- CANNING/PRESERVING

Ages 8 to Adult

Entry Form Due Date: Mail-in due by Friday, August 21st.

Enter online at <https://mohave.fairwire.com>

Receiving Dates: no Sunday intakes.

Thursday, Sept. 10, 4-7 PM

Friday Sept. 11 & Saturday Sept. 12, 12-4 PM

Judging Date:

Monday, Sept. 14th

Release Dates:

Wednesday, Sept. 23rd, 4-7 PM

Thursday, Sept. 24th, 4-7 PM

All general rules & regulations for exhibitors, Section 100 Open Exhibits

General rules and special department rules apply.

SPECIAL RULES

1. Ages below 18 must provide the specific age on the Entry Form.
2. Only ONE (1) entry per Class.
3. NO NAMES on the side of jars - No names can be visible during judging.
4. All canned goods, preserves, jams, jellies, conserves, pickles, and relishes must have been prepared after last year's fair.
5. All caps & seals must be without rust or scratches, new if possible.
6. Canned products, meat, fruit, and vegetables must be exhibited in 16 oz pint or 32 oz quart jars
Exception for beverages.
7. Jelly must be in standard jelly glass jars with lids or standard ½ pint jars. Do not use wax.
8. Preserves, jams, conserves, pickles, and relishes are to be entered in pint or ½ pint jars.
9. Dill pickles will be accepted in quart jars.
10. All jars and bottles must have labels with jar contents, date processed, and method of processing.
11. Dried goods will be in a zip-lock plastic bag.
12. No item will be accepted if not listed under Class.

JUDGING CRITERIA

- Fruits: Uniformity of pack and ripeness is very important. The ripeness determines the color and texture of the fruit. The syrup or liquid should be clear, not cloudy, and should cover the contents. Judged on color, uniformity of size, and correct head space.
- Jams: Do not sieve or strain. True jams resemble crushed fruit with no separation of fruit and juice. Natural fruit flavor should be preserved, with neither too much nor too little sugar. Jams should not be rubbery.
- Jellies: Jelly should be transparent and have good texture (quiver), color, and clearness. Maintain the natural fruit flavor. Watch for too much sugar; no crystals allowed.
- Marmalades/Conserves: Have the color as natural to the fruit as possible. Small, thin pieces of fruit in clear, the thick syrup is desirable. Conserves should be a mixture of several fruits, cooked to a jam-like consistency with sugar, the addition of nuts is optional.
- Pickles/Relishes: All cucumber and mixed pickles must be firm and crisp. Sweet pickles should be firm, yet tender. Don't overcook. The natural color of the product used, clearness of liquid and uniformity of pack is important. Judged on color, uniformity of size, correct head space.
- Preserves: The color and flavor must be natural to the fruit. Syrup must be clear and thick. The pieces of fruit should be firm and whole.
- Vegetables: Here again the liquid is very important. It must be clear, and it must cover the vegetables. Judged on color, uniformity of size, correct head space.

CANNED FRUIT- UNOPENED

Division

- 1. Junior 12-17
- 2. Adult 18 & up

Class

- 1. Apples
- 2. Applesauce
- 3. Apricots
- 4. Blackberries
- 5. Cherries
- 6. Grapes
- 7. Figs
- 8. Fruit Cocktail
- 9. Olives
- 10. Peached
- 11. Pears
- 12. Plums
- 13. Other- name kind

CANNED MEAT- UNOPENED

Division

- 3. Junior 12-17
- 4. Adult 18 & up

Class

- 1. Beef
- 2. Chicken
- 3. Fish- name kind
- 4. Pork
- 5. Turkey
- 6. Venison
- 7. Other- name kind

CANNED VEGETABLES-UNOPENED

Division

- 5. Junior 12-17
- 6. Adult 18 & up

Class

- 1. Asparagus
- 2. Beets
- 3. Carrots
- 4. Cauliflower
- 5. Corn
- 6. Green Beans
- 7. Mixed Vegetables
- 8. Okra
- 9. Onions
- 10. Peas
- 11. Pepper- Green or Red
- 12. Potatoes
- 13. Squash- name kind
- 14. Tomatoes
- 15. Other- name kind

CHURNED BUTTER

Division

- 7. Junior 12-17
- 8. Adult 18 & up

Class

- 1. Flavored - name kind
- 2. Plain

DRIED HERBS

Division

- 9. Junior 12-17
- 10. Adult 18 & up

Class

- 1. Basil
- 2. Oregano
- 3. Parsley
- 4. Rosemary
- 5. Sage
- 6. Thyme
- 7. Other - name kind

HOME BREW- Include Bottle Date

Division

- 11. Adult 18 & up

Class

- 1. Fruit Wine - Name Flavor
- 2. Home Brewed Beer
- 3. Infused-Alcohol (rum, vodka, etc.)
- 4. Liqueur- name kind
- 5. Mead
- 6. Moonshine
- 7. Non- Alcoholic-name kind
- 8. Other- name kind

JAMS

Division

- 12. Junior 12-17
- 13. Adult 18 & up

Class

- 1. Apple Butter
- 2. Apricot
- 3. Blackberry
- 4. Cherry
- 5. Fig
- 6. Fruit Butter
- 7. Grape
- 8. Peach
- 9. Pear
- 10. Pineapple Combination
- 11. Plum

JAMS- continued

Division

- 12. Junior 12-17
- 13. Adult 18 & up

Class

- 12. Raspbeery
- 13. Strawberry
- 14. Strawberry Combination
- 15. Sugar Free- name flavor
- 16. Other- name kind

JELLY

Division

- 14. Junior 12-17
- 15. Adult 18 & up

Class

- 1. Apple
- 2. Apricot
- 3. Blackberry
- 4. Blueberry
- 5. Cherry
- 6. Cranberry
- 7. Grape
- 8. Jalapeno
- 9. Mint
- 10. Peach
- 11. Pepper
- 12. Plum
- 13. Pomegranate
- 14. Prickly Pear
- 15. Strawberry
- 16. Sugar Free- name flavor
- 17. Watermelon
- 18. Other- name kind

MARMALADES/CONSERVES

Division

- 16. Junior 12-17
- 17. Adult 18 & up

Class

- 1. Marmalade-fruit combination
- 2. Marmalade-other- name kind
- 3. Conserves- Apricot
- 4. Conserves- Fig
- 5. Conserves- Grape
- 6. Conserves- Pear
- 7. Conserves- Peach
- 8. Conserves- Strawberry
- 9. Conserves- Sugar Free - name kind
- 10. Conserves- Other- name kind

MISCELLANEOUS

Division

18. Junior 12-17
19. Adult 18 & up

Class

1. Dried Fruit
2. Dried Meat
3. Dried Nuts
4. Dried Vegetables
5. Flavored Oil
6. Fruit Juice- name kind
7. Honey
8. Syrup- any kind
9. Vegetable Juice
10. Vinegar- Herb/Non Sweet- name kind
11. Other- name kind

PICKLES

Division

20. Junior 12-17
21. Adult 18 & up

Class

1. Beets
2. Bread and Butter
3. Cucumber
4. Dill
5. Garlic
6. Green String Beans
7. Mixed
8. Mustard
9. Onion
10. Peppers
11. Watermelon Rind
12. Other- name kind

RELISHES

Division

22. Junior 12-17
23. Adult 18 & up

Class

1. Barbecue Sauce
2. Chili Sauce
3. Chutney
4. Cucumber Relish
5. Dill Relish
6. Piccalilli
7. Salsa
8. Sweet Relish
9. Zucchini Relish
10. Other - name kind

PRESERVES

Division

24. Junior 12-17
25. Adult 18 & up

Class

1. Apple
2. Apricots
3. Blackberry
4. Cherries
5. Figs
6. Grapes
7. Peaches
8. Pears
9. Quince
10. Strawberry
11. Sugar Free- Other- name kind
12. Other- name kind

SPICED FRUIT

Division

26. Junior 12-17
27. Adult 18 & up

Class

1. Figs
2. Peaches
3. Watermelon
4. Other- name kind

CHILDREN'S CANNING & PRESERVING

Division

28. Age 8-9
29. Age 10-11

Class

1. Canned Fruit
2. Canned Meat
3. Canned Vegetables
4. Churned Butter
5. Dried Herbs
6. Jams
7. Jelly
8. Marmalade/Conserves
9. Miscellaneous
10. Pickles
11. Preserves
12. Relishes
13. Spiced Fruit

SPECIAL POPULATIONS

Division

30. Special Populations

Class

1. Canned Fruit
2. Canned Meat
3. Canned Vegetables
4. Churned Butter
5. Dried Herbs
6. Jams
7. Jelly
8. Marmalade/Conserves
9. Miscellaneous
10. Pickles
11. Preserves
12. Relishes
13. Spiced Fruit

MY FIRST PROJECT

Division

31. Age 8-9
32. Age 10-11
33. Junior Age 12-17
34. Adult Age 18 & up
35. Special Populations

Class

1. Canned Fruit
2. Canned Meat
3. Canned Vegetables
4. Churned Butter
5. Dried Herbs
6. Jams
7. Jelly
8. Marmalade/Conserves
9. Miscellaneous
10. Pickles
11. Preserves
12. Relishes
13. Spiced Fruit



DEPT 102- CULINARY ARTS

Ages 1 to Adult

Entry Form Due Date: Mail-in due by Friday, August 21st.

Enter online at <https://mohave.fairwire.com>

Receiving Dates: no Sunday intakes.

Tuesday Sept. 15th, 4-7 PM

Wednesday Sept. 16th, 8- 12 PM

Judging Date:

Wednesday, Sept. 16th

Release Dates:

Wednesday, Sept. 23rd, 4-7 PM

Thursday, Sept. 24th, 4-7 PM

All general rules & regulations for exhibitors, Section 100 Open Exhibits

General rules and special department rules apply.

SPECIAL RULES

1. Ages below 18 must provide the specific age on the Entry Form
2. Substitutions acceptable on entry day
3. Only ONE (1) entry per Class. Limited to FIVE (5) entries overall per person.
4. All baked goods must be made by the exhibitor. NO FROZEN ENTRIES.
5. All entries are to be submitted on paper plates, or foil covered cardboard AND most can be inserted into a zip-lock plastic bag of proper size for the item.
6. Cakes are to be mounted on foil covered cardboard and not inside a plastic bag. Size of the board should be no larger than 3" past the edge of the cake.
7. NO GLASS PLATES, PANS or DISHES. That includes all pies.
8. State if the item was made in the microwave.
9. Professionals: see Section 100 Open Exhibits General Rule #11.
10. MODIFIED DIET: means fat-free or low-fat; reduced sugar or no sugar; low sodium or no sodium; no egg; or any combination of the preceding.

JUDGING CRITERIA

1. Appearance 2. Difficulty 3. Taste 4. Texture

BREAD - MACHINE

yeast breads, whole loaf

Division

1. Junior 12-17
2. Adult 18 & up
3. Challenged
4. Professional

Class

1. Commercial Mix
2. From Scratch
3. Other - name kind

BREAD - QUICK BREADS

whole loaf or 6 biscuits, rolls, etc.

Division

5. Junior 12-17
6. Adult 18 & up
7. Challenged
8. Professional

Class

1. Baking Powder Biscuits (6)
2. Bread- Fruit- name kind
3. Bread- Nut- name kind
4. Bread- Vegetables- name kind
5. Cornbread (6)
6. Muffins (6)
7. Other- name kind

BREAD - YEAST

From scratch- whole loaf, or 6 rolls or muffins

Division

9. Junior 12-17
10. Adult 18 & up
11. Challenged
12. Professional

Class

1. Loaf of Raisins
2. Loaf of White
3. Loaf of Whole Wheat
4. Rolls - Yeast (6)
5. Sweet Breads
6. Other - name kind



CAKES - DECORATED

will be tasted; state if prepared from mix or scratch

Division

13. Junior 12-17
14. Adult 18 & up
15. Challenged
16. Professional

Class

1. Edible- Classic Design
2. Edible- Cupcakes (6)
3. Edible- Fair Theme
4. Edible- Form Pans
5. Edible- Original
6. Edible- Wedding
7. Non-Edible- Classic Design
8. Non-Edible- Cupcakes (6)
9. Non-Edible- Fair Theme
10. Non-Edible- Form Pans
11. Non-Edible- Original
12. Non-Edible- Wedding
13. Other- name kind

CAKES - MIX

Division

17. Junior 12-17
18. Adult 18 & up
19. Challenged
20. Professional

Class

1. Angel Food
2. Cheesecake
3. Chocolate
4. Cupcakes (6)
5. Fruit or Vegetable
6. Pound
7. Spice
8. White
9. Other- name kind



CAKES - MIX

Division

21. Junior 12-17
22. Adult 18 & up
23. Challenged
24. Professional

Class

1. Angel Food
2. Cheesecake
3. Chocolate
4. Cupcakes (6)
5. Fruit or Vegetable
6. Pound
7. Spice
8. White
9. Other- name kind

CANDY

Division

25. Junior 12-17
26. Adult 18 & up
27. Challenged
28. Professional

Class

1. Caramels (6)
2. Decorated Candy (6)
3. Divinity (6)
4. Fudge (6)
5. Hard Candy (6)
6. Mints (6)
7. Peanut Butter Fudge (6)
8. Pecan Pralines (6)

COOKIES

Division

29. Junior 12-17
30. Adult 18 & up
31. Challenged
32. Professional

Class

1. Bar Type (6)
2. Brownies (6)
3. Chocolate (6)
4. Chocolate Chip (6)
5. Filled- any kind (6)
6. Ginger (6)
7. Oatmeal (6)
8. Peanut Butter (6)
9. Snickerdoodle (6)
10. Sugar (6)
11. Other- name kind (6)

MAIN DISHES/ APPETIZERS

Division

33. Junior 12-17
34. Adult 18 & up
35. Challenged
36. Professional

Class

1. Appetizer
2. Cheese
3. Chili
4. Entree
5. Fry Bread
6. Pasta- any kind
7. Side Dish
8. Snacks
9. Tortillas- Corn
10. Tortillas- Flour
11. Other- name kind

MICROWAVE FOODS

Division

37. Junior 12-17
38. Adult 18 & up
39. Challenged

Class

1. Cake
2. Cookies (6)
3. Entree
4. Side Dish
5. Other- name kind

MODIFIED DIET

Recipe or calorie equivalent to be submitted with the item.

Division

40. Junior 12-17
41. Adult 18 & up
42. Challenged
43. Professional

Class

1. Bread- name kind
2. Cake- name kind
3. Candy- name kind
4. High Fiber Food- name kind
5. Pie- name kind
6. Other- name kind

PIES

Division

44. Junior 12-17
45. Adult 18 & up
46. Challenged
47. Professional

Class

1. Cobbler
2. Cream Pie- Mix
3. Cream- Scratch
4. Fruit-Scratch
5. Fruit Pie - Mix
6. Fruit Pie- Scratch
7. Nut-Name Kind- Scratch
8. Pumpkin- Scratch
9. Tarts & Pastries
10. Other- name kind

KID'S KORNER

No bake foods only. Very important to the kids choosing and the work, with minimum help from an adult.

Division

48. Child 1-5
49. Challenged 1-5

Class

1. Cookies (6)
2. Instant Pudding Surprise, The surprise is what you choose to mix with it!
3. Peanut Butter & Jelly sandwich cut in any shape the child desires.
4. No-bake Peanut Butter
5. Cookies (6)
6. Pizza Platter- cut in 8
7. Rice Crispy Treats (6)
8. Trail Mix-1 cup
9. Veggies on 9" paper plate
10. Other- name kind

YOUTH

Division

50. Child 6-11
51. Challenged 6-11

Class

1. Bread- name kind
2. Cake- name kind
3. Candy- name kind (6)
4. Cookies- name kind (6)
5. Main Dish/ Appetizer- name kind
6. Pie- name kind
7. Other- name kind

My FIRST PROJECT

Division

52. Junior 12-17
53. Adult 18 & up
54. Challenged

Class

1. Bread- Machine Loaf
2. Bread- Quick
3. Bread- Yeast
4. Cake- Decorated
5. Cake- Mix
6. Cake- Scratch
7. Candy (6)
8. Cookies (6)
9. Main Dish/ Appetizer
10. Microwaved Food
11. Modified Diet
12. Pie
13. Other- name kind



DEPT 103- MACHINE SEWN ARTICLES

Ages 6 to Adult

Entry Form Due Date: Mail-in due by Friday, August 21st.

Enter online at <https://mohave.fairwire.com>

Receiving Dates: no Sunday intakes.

Thursday, Sept. 10, 4-7 PM

Friday Sept. 11 & Saturday Sept. 12, 12-4 PM

Judging Date:

Monday, Sept. 14th

Release Dates:

Wednesday, Sept. 23rd, 4-7 PM

Thursday, Sept. 24th, 4-7 PM

All general rules & regulations for exhibitors, Section 100 Open Exhibits

General rules and special department rules apply.

SPECIAL RULES

1. Ages below 18 must provide the specific age on the Entry Form.
2. Only ONE (1) item per class in each division.
3. All work must be completed by the exhibitor.
4. Only items listed in this fair book will be accepted.
5. All items must have been CONSTRUCTED since the last fair.
6. No article may be entered for competition more than once.
7. Remove or cover all names.
8. Framed pictures MUST be ready to hang with wire.
9. Price tags are not allowed.
10. Professionals: see Section 100 Open Exhibits General Rule #11.
11. ALL ARTICLES MUST BE CLEAN & USABLE CONDITION (FAIR READY).

JUDGING CRITERIA

1. Degree of Difficulty
2. First Impression
3. Presentation
4. Workmanship

DOLLS, STUFFED ANIMALS & PILLOWS

Division

1. Child 6-11
2. Junior 12-17
3. Adult 18 & up
4. Professional

Class

1. Doll- Porcelain- Purchased Head & Limbs
2. Doll- No Purchased Parts
3. Doll- With Purchased Parts
4. Doll Clothes- 5 to 7 Pieces
5. Doll Gown
6. Doll- Rag/Sock
7. Jointed Bear
8. Novelty
9. Pillow- Animal
10. Pillow- Applique
11. Pillow- Decorated with Zipper
12. Pillow- Flange
13. Pillow- Quillow
14. Sock Animal
15. Stuff Animal
16. Other Than Classified

CLOTHING- MASHINE SEWN

Division

5. Child 6-11
6. Junior 12-17
7. Adult 18 & up
8. Professional

Class

1. Apron
2. Bathrobe
3. Blouse
4. Casual Clothes
5. Child's Blouse
6. Child's Dress
7. Clothing Accessory
8. Coat/Cape
9. Costume
10. Dress
11. Dress-Formal/Wedding
12. Hat
13. Jacket
14. Jumper
15. Original Design
16. Pants/Capris
17. Shirt- Boy's/Man's
18. Shirt- Girl's/Women's
19. Shorts
20. Skirt
21. Sleepwear
22. Suit
23. T-Shirt
24. Vest
25. Wool Article of Clothing
26. Other Than Classified

CLOTHING- SERGER SEWING

Division

9. Child 6-11
10. Junior 12-17
11. Adult 18 & up
12. Professional

Class

1. same as division 5

HOLIDAY DECORATIONS

Division

13. Child 6-11
14. Junior 12-17
15. Adult 18 & up
16. Professional

Class

1. Bag/Tote
2. Centerpiece
3. Ornaments- set of 3
4. Pillow
5. Placemats
6. Potholders
7. Quilt
8. Stocking
9. Table Runner
10. Tree Skirt
11. Wall Hanging
12. Wreath
13. Other Than Classified

HOME DECOR

Division

17. Child 6-11
18. Junior 12-17
19. Adult 18 & up
20. Professional

Class

1. Bag/Tote
2. Centerpiece
3. Ornaments- set of 3
4. Pillow
5. Placemats
6. Potholders
7. Quilt
8. Stocking
9. Table Runner
10. Tree Skirt
11. Wall Hanging
12. Wreath
13. Other Than Classified

INFANT'S NURSERY

Division

21. Child 6-11
22. Junior 12-17
23. Adult 18 & up
24. Professional

Class

1. Baby Set
2. Baby Toy
3. Bib
4. Blanket
5. Booties
6. Bumper Pad
7. Cap
8. Christening Dress/Suit
9. Quilt
10. Quilt/Comforter-
Appliqued
11. Quilt/ Comforter-
Embroidered
12. Other Than Classified

QUILTS

Division

- 25 - Child Age 6-11
- 26 - Junior Age 12-17
- 27 - Adult Age 18 & up
- 28 - Professional

Class

1. Embroidered
2. Kits- Quilted & Appliqued
3. Machine Pieced & Quilted
4. Machine Pieced & Tied
5. Miniatures- Original Design
6. Miniatures- Pictorial
7. Original Design
8. Pictorial

QUILTS- Cont.

9. Serged

10. Quilt for a Child- Kit
11. Quilt for a Child- No Kit
12. Quilted Garment
13. Quilted Household Article
14. Vintage Quilt- Started by one
generation & finished by
another
15. Whole Cloth
16. Other Than Classified

MY FIRST PROJECT

Division

29. Child Age 6-11
30. Junior Age 12-17
31. Adult Age 18 & up

Class

1. Doll, Stuffed Animal or
Pillow
2. Clothing - Machine Sewn
3. Clothing - Serger Sewing
4. Holiday Decoration
5. Home Decor
6. Infant's Nursery
7. Quilt

SCHOOL/ GROUPS

Division

32. Child Age 6-11
33. Junior Age 12-17
34. Adult Age 18 & up

Class

1. Group Quilt- 2 or more
people



DEPT 104- NEEDLEWORK

Ages 6 to Adult

Entry Form Due Date: Mail-in due by Friday, August 21st.

Enter online at <https://mohave.fairwire.com>

Receiving Dates: no Sunday intakes.

Thursday, Sept. 10, 4-7 PM

Friday, Sept. 11 & Saturday Sept. 12, 12-4 PM

Judging Date:

Monday, Sept. 14th

Release Dates:

Wednesday, Sept. 23rd, 4-7 PM

Thursday, Sept. 24th, 4-7 PM

All general rules & regulations for exhibitors, Section 100 Open Exhibits

General rules and special department rules apply.

SPECIAL RULES

1. Ages below 18 must provide the specific age on the Entry Form.
2. Only ONE (1) item per Class.
3. ALL ARTICLES MUST BE CLEAN AND IN USABLE CONDITION (FAIR-READY).
4. All work must be that of the exhibitor.
5. All items must have been completed since the last fair.
6. No item may be entered for competition more than once.
7. Only items listed in this fair book will be accepted.
8. REMOVE OR COVER all names
9. NO PRICE TAGS ALLOWED.
10. FRAMED PICTURES MUST BE WIRED AND READY TO HANG.
11. Entries will only be accepted at the specified dates and times.
12. Professionals: See Section 100 Open Exhibits General Rule #12.

JUDGING CRITERIA

1. Conformation

2. Harmony

3. Workmanship

CROCHET

Division

1. Adult Age 18 & up
2. Professional

Class

- | | |
|---|------------------------------|
| 1. Afghan- Afghan Stitch | 18. Doll Clothes- All Yarn |
| 2. Afghan- Baby | 19. Hat/Cap |
| 3. Afghan- Double Crochet | 20. Lap Robe < 40"x 54" |
| 4. Afghan- Mile-A-Minute | 21. Pillow |
| 5. Afghan- Other | 22. Pillowcase- Crochet Trim |
| 6. Baby Booties | 23. Poncho/Cape /Shawl |
| 7. Baby Set-2 or More Pieces | 24. Potholders- Set of 3 |
| 8. Baby Sweater | 25. Slippers |
| 9. Baby Item-Other | 26. Sweater- Adult's |
| 10. Baby Sweater | 27. Sweater- Child's |
| 11. Bedspread | 28. Tablecloth- All Thread |
| 12. Child's Dress | 29. Toy/Animal for Decor |
| 13. Vest | 30. Toy/Animal for Play |
| 14. Christmas Item | 31. Scarf |
| 15. Doily/Centerpiece Greater Than 11"x 14" | 32. Shell |
| 16. Doll | 33. Other Than Listed -large |
| 17. Doll Clothes | 34. Other Than Listed- small |

CROSS STITCH- COUNTED

Measured by Size of Cloth

Division

3. Adult 18 & up
4. Professional

Class

1. Framed Picture- 11 Count 8"x 10" or Larger
2. Framed Picture- 11 Count Smaller than 8"x 10"
3. Framed Picture- 14 Count 8"x 10" or Larger
4. Framed Picture- 14 Count Smaller than 8"x 10"
5. Framed Picture- 16 Count 8"x 10" or Larger
6. Framed Picture- 16 Count Smaller than 8"x 10"
7. Framed Picture- 18 Count 8"x 10" or Larger
8. Framed Picture- 18 Count Smaller than 8"x 10"
9. Framed Picture- 22 Count 8"x10" or Larger
10. Framed Picture- 22 Count Smaller than 8"x 10"
11. Framed Picture- Linen 8"x 10" or Larger
12. Framed Picture- Linen Smaller than 8"x 10"
13. Hoops
14. Pillow

CROSS STITCH

Division

5. Adult 18 & up
6. Professional

Class

1. Baby Item
2. Napkins- Set of 4 or Less
3. Pillowcases-Matched Pair
4. Tablecloth
5. Sampler
6. Other than classified

EMBROIDERY KNITTING

Division Division

7. Adult 18 & up

8. Professional

Class

1. Crewel Picture-Framed
2. Crewel Sampler
3. Crewel- Pillow
4. Crewel- Other
5. Floss Pillowcases-Matched Pair
6. Floss Pillow
7. Floss Picture-Framed
8. Floss Sampler
9. Floss- Tea Towels-Set of 2 or 3
10. Floss- Other
11. Hooked item, Not Latch Hook
12. Swedish Weaving (Huck)-Throw
13. Swedish Weaving (Huck)- Tea Towels Set of 2 or 3
14. Swedish Weaving (Huck)- Other
15. Tablecloth-Any Size/ Any Media in this class
16. Other than classified

KNITTING

Division

9. Adult 18 & up
10. Professional

Class

1. Afghan
2. Afghan- Baby
3. Baby Items- 2 or More
4. Baby Booties
5. Baby Sweater
6. Christmas Item
7. Cap/Hat
8. Coat/Jacket
9. Felted Item
10. Poncho/Cape/Shawl
11. Slippers
12. Socks
13. Cardigan
14. Cardigan- 2 or More Colors
15. Pullover
16. Pullover- 2 or More Colors
17. Vest
18. Scarf
19. Shell- Sleeveless/Short Sleeve
20. Other - Large
21. Other- Small

MISCELLANEOUS FANCY

Division

11. Adult 18 & up

12. Professional

Class

1. Christmas Item
2. Holiday Item- Not Christmas
3. Pillow- Novelty
4. Tatting, Bobbin
5. Tatting, Needle
6. Toy/Animal for Decor- Any Material
7. Toy/Animal for Play- Any Material
8. Weaving
9. Other Than Classified

NEEDLEPOINT

Division

13. Adult 18 & up
14. Professional

Class

1. Bargello
2. Picture- Framed
3. Pillow
4. Quick Point
5. Other Than Classified

QUILTED ITEMS

Division

ALL ITEMS MUST BE HAND QUILTED

15. Adult 18 & up
16. Professional

Class

1. Christmas Item
2. Pillow
3. Pre-Printed Fabric
4. Quilt- All Handmade
5. Quilt- Baby
6. Quilt- Hand Applique
7. Quilt- Hand Applique & Embroidery
8. Quilt- Embroidery
9. Quilt- Machine Pieced
10. Quilt- Pieced by Hand.
11. Wall Hanging
12. Other Than Classified
13. Machine Pieced & Hand quilted

RUGS

No Larger than 4'x6'

Division

17. Adult 18 & up
18. Professional

Class

1. Braided
2. Braided Rugs
3. Crochet
4. Hooked
5. Knit
6. Other Than Classified

CHILDREN'S NEEDLEWORK

may enter 2 items but the 2nd item is to be unrelated to 1st item entered

Division

19. Children

Class

1. Age 6-8 years- Large
2. Age 6-8 years- Small
3. Age 9-11 years- Large
4. Age 9-11 years- Small



JUNIOR NEEDLEWORK

may enter 2 items but the 2nd item is to be unrelated to the 1st item entered

Division

20. Junior

Class

1. Age 12-14 years- Large
2. Age 12-14 years- Small
3. Age 15-17 years- Large
4. Age 15-17 years- Small



MY FIRST PROJECT

Division

21. Child 6-8
22. Youth 9-11
23. Junior 12-14
24. Teen 15-17
25. Adult 18 & up

Class

1. Crochet
2. Cross Stitch - Counted
3. Cross Stitch - Not Counted
4. Embroidery
5. Knitting
6. Needlepoint
7. Miscellaneous Fancy Work
8. Quilted Item
9. Rugs

SCHOOL/GROUPS

Division

All items must be hand quilted

26. Teen 15-17
27. Adult 18 & up

Class

1. Quilted item - 3+ people



DEPT 105- FLORICULTURE/HORTICULTURE

Ages 6 to Adult

Entry Form Due Date: Mail-in due by Friday, August 21st.

Enter online at <https://mohave.fairwire.com>

Receiving Dates: no Sunday intakes.

Thursday Sept. 10th, 4-7 PM

Friday Sept. 11 & Saturday Sept. 12, 12-4 PM

Judging Date:

Monday, Sept. 14th

Release Dates:

Wednesday, Sept. 23rd, 4-7 PM

Thursday, Sept. 24th, 4-7 PM

All general rules & regulations for exhibitors, Section 100 Open Exhibits

General rules and special department rules apply.

SPECIAL RULES

1. Ages below 18 must provide the specific age on the Entry Form.
2. Only ONE (1) entry per Class with twenty (20) entries total per exhibitor.
3. This Department is for FRESH CUT, DRIED FLOWERS, and PLANTS that have been grown by the exhibitor for a minimum of three (3) months prior to the Fair. FRESH AND DRIED MATERIALS for FLORAL DESIGN can come from any source.
4. All entries must be prepared in accordance with good show procedures and MUST have the number of specimens as called for in each Class. NO ADDED FOLIAGE.
5. The exhibitor must know what kind of specimen they are bringing to exhibit and have them entered in the proper division and class. Judges will be looking for healthy, extraordinary specimens.
6. Transporting Exhibits: See General Rules & Regulations for Exhibitors #11. If entering a large-size plant please state the size of the container and overall height of the plant ON THE ENTRY FORM, in the description column.
7. NOTICE: The Fair Committee will not be responsible for loss or breakage of containers. We recommend that exhibitors mark their entries on the underside of containers. See General Rules & Regulations for Exhibitors #1.
8. WARNING: If the exhibit is picked up/taken before the release time, the exhibitor will not be allowed to enter the following year.

JUDGING CRITERIA

1. Conformance
2. Freshness
3. Natural Foliage
4. Quality

ARRANGEMENTS

1. Clean
2. Creativity
3. Design
4. Distinction

ITEMS TO KNOW/CONSIDER FOR JUDGING

1. Know what your plant is.
2. Make your plants look their best.
3. Use an attractive, CLEAN pot.
4. Pot size should fit the plant.
5. Dust the plant! Shine up the leaves.
6. Remove dead leaves, signs of insect damage or rough handling.
7. Top dress the soil.



CORMS, BULBS, RHIZOMES

Division

1. Child 6-11
2. Junior 12-17
3. Adult 18 & up
4. Challenged

Class

1. Canna
2. Dahlia
3. Gladiolus
4. Iris
5. Other- name kind

CUT GARDEN FLOWERS

Division

5. Child 6-11
6. Junior 12-17
7. Adult 18 & up
8. Challenged

Class

1. Marigolds- Large Head
2. Marigolds- Small Head
3. Snapdragons
4. Sunflowers- Large
5. Sunflowers- Small
6. Other- name kind
7. Mixed Bouquet of Seasonal Flowers

DISH GARDEN

Division

9. Child 6-11
10. Junior 12-17
11. Adult 18 & up
12. Challenged

Class

1. Cactus Garden
2. Fairy Garden
3. Mixed Cactus & Succulent Garden
4. Rt. 66 Garden Themed
5. Succulent Garden
6. Terrarium
7. Other- name kind

DRIED- FLOWERS

One Spray

Division

13. Child 6-11
14. Junior 12-17
15. Adult 18 & up
16. Challenged

Class

1. Bachelor Buttons
2. Carnations
3. Gaillardia
4. Roses
5. Sunflower Head
6. Wild Flowers
7. Zinnias
8. Any Grasses
9. Other- Name Flower
10. Mixed Bouquet

FLORAL DESIGN- FRESH

Division

17. Child 6-11
18. Junior 12-17
19. Adult 18 & up
20. Challenged

Class

1. Fair Theme
2. Rock-n-Roll
3. School Days
4. Roaring 20's
5. Born in the USA

FLORAL DESIGN- DRIED

Division

21. Child 6-11
22. Junior 12-17
23. Adult 18 & up
24. Challenged

Class

1. Fair Theme
2. Rock-n-Roll
3. School Days
4. Roaring 20's
5. Born in the USA

HOME GARDEN COLLAGES

4-8 Photographs mounted on one poster board

Division

25. Child 6-11
26. Junior 12-17
27. Adult 18 & up
28. Challenged

Class

1. Desert Landscaping
2. Flower Garden
3. Native Flowering Shrubs/Plants
4. Wildflowers
5. Other - Name Kind

PHOTO OF SINGLE SPECIMEN

PLANT

Division

29. Child 6-11
30. Junior 12-17
31. Adult 18 & up
32. Challenged

Class

1. Plant in Ground
2. Potted Plant Too Large To Move

POTTED-CACTUS

Division

33. Child 6-11
34. Junior 12-17
35. Adult 18 & up
36. Challenged

Class

1. Barrel Cactus
2. Christmas, Thanksgiving or Easter Cactus
3. Cholla Cactus
4. Column Cactus
5. Crested Cactus
6. Grafted Cactus
7. Hanging Cactus
8. Opuntia (Pad type)
9. Other Cactus, single (un-listed)
10. Cactus, barrel-shape clump
11. Cactus, column clump
12. Cactus, other clump
13. Cactus Collection, 3-5 same genus in separate pots
14. Cactus Collection, 3-5 different genus in separate pots
15. Cactus, monstrose
16. Mammillaria

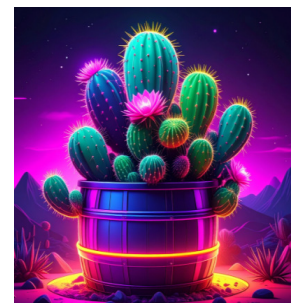

POTTED SUCCULENT

Division

37. Child 6-11
38. Junior 12-17
39. Adult 18 & up
40. Challenged

Class

1. Aeonium
2. Adenium
3. Agave
4. Aloe
5. Beaucarnea (ponytail palm)
6. Collection of 3-5 same genus in different pots
7. Collection of 3-5 different genus in different pots
8. Crassula
9. Echeveria
10. Euphorbia
11. Gasteria
12. Succulent- Hanging Pot
13. Succulent- Hanging Pot in Bloom
14. Haworthia
15. Ice Plant
16. Kalanchoe
17. Mangave
18. Other unlisted succulent
19. Sansevieria
20. Sedum
21. Sempervivum (hen & chicks)
22. Stapelaid
23. Succulent- Crested
24. Succulent- Grafted
25. Succulent- Monstrose
26. Succulent- Other

POTTED HERBS

Division

41. Child 6-11
42. Junior 12-17
43. Adult 18 & up
44. Challenged

Class

1. Basil
2. Chives
3. Lavender
4. Mint
5. Oregano
6. Parsley
7. Rosemary
8. Collection of at least 3
9. Other- name kind

POTTED HOUSEPLANTS

Division

45. Child 6-11
46. Junior 12-17
47. Adult 18 & up
48. Challenged

Class

1. African Violet
2. Asparagus Fern
3. Begonia
4. Bonsai
5. Bromeliad
6. Cycas (Sago Palm)
7. Dieffenbachia
8. Dracaena
9. Fern
10. Ficus
11. Fruit Tree
12. Geranium
13. Palm
14. Philodendron or Pothos
15. Staghorn Fern
16. Tradescantia (Wandering Jew- Any Variety)
17. Other Blooming Housplant (unlisted)
18. Other Green House Plant (unlisted)
19. Other Hanging Plant (unlisted)

POTTED VEGETABLES

Division

49. Child 6-11
50. Junior 12-17
51. Adult 18 & up
52. Challenged

Class

1. Pepper
2. Tomato
3. Two or More Different varieties in one container
4. Other- name kind

BLOOMING, POTTED GARDEN FLOWERS

Division

53. Child 6-11
54. Junior 12-17
55. Adult 18 & up
56. Challenged

Class

1. Chrysanthemum
2. Cosmos
3. Daisy
4. Geranium
5. Kalanchoe
6. Marigold
7. Other- Annuals (unlisted)
8. Other Perennial (unlisted)
9. Petunia
10. Salvia
11. Snapdragon

ROSES- HYBRID TEA

Division

57. Child 6-11
58. Junior 12-17
59. Adult 18 & up
60. Challenged

Class

1. Apricot
2. Mauve
3. Pink
4. Red
5. Russet
6. White
7. Yellow
8. Bicolor
9. Orange
10. Other, unlisted color



ROSES- Floribunda

Division

61. Child 6-11
62. Junior 12-17
63. Adult 18 & up
64. Challenged

Class

1. Apricot
2. Mauve
3. Pink
4. Red
5. Russet
6. White
7. Yellow
8. Bicolor
9. Orange
10. Other, unlisted color

ROSES- HYBRID TEA

Division

65. Child 6-11
66. Junior 12-17
67. Adult 18 & up
68. Challenged

Class

1. Apricot
2. Mauve
3. Pink
4. Red
5. Russet
6. White
7. Yellow
8. Bicolor
9. Orange
10. Other, unlisted color

DEPT 106 - FRESH PRODUCE

Ages 6 to Adult

Entry Form Due Date: Mail-in due by Friday, August 21st.

Enter online at <https://mohave.fairwire.com>

Receiving Dates: no Sunday intakes.

Tuesday Sept. 15th, 3:30 - 6:30 PM

Wednesday Sept. 16th 8-11 AM

Judging Date:

Wednesday, Sept. 16th
at Noon

Release Dates:

Wednesday, Sept. 23rd, 4-7 PM

Thursday, Sept. 24th, 4-7 PM

All general rules & regulations for exhibitors, Section 100 Open Exhibits

General rules and special department rules apply.

SPECIAL RULES

1. Ages below 18 must provide the specific age on the Entry Form.
2. One (1) substitution per person is accepted on entry day.
3. Fair will furnish 5" and 9" paper plates for display and cups for the herbs.
4. All entries **MUST** be grown by the exhibitor.
5. After judging is completed, exhibitors may decorate their display. Check with the superintendent for the proper time.
6. Exhibits to be removed ... see Section 100 Open Exhibits General Rules.

JUDGING CRITERIA

Cleaness Correct Classification Identify Variety Market Size Quality Usability

ENRTY SUGGESTIONS AND INFORMATION

All Fruits and Vegetables: Need showmanship, uniformity, and should be ripe.

- Apple: ripe, with stems, light polish with a soft cloth only, wash off spray residue
- Bean: short even length stems
- Beet: tops trimmed to 1" tap root trimmed to 1"
- Carrot: tops trimmed to 1", no green shoulders, trim roots evenly
- Corn: husks peeled back; shank trimmed to 1"
- Garlic: dried, braided together, or tops trimmed to 1", cleaned and minimally peeled if necessary
- Grapes: ripe, trim stems and rake out about half of berries
- Herbs: tied in a bunch, but just before bringing to fair; tips will be cut again before placing in water in a cup for display
- Jack-O-Lantern: judged for best shape, not size
- Melon: ripe & cleaned
- Onion: tops trimmed to 3/4", well cured and dried, not peeled, roots cut just below the bulb, should be clean, bulb skin pulled away
- Onions- Green: 1 each, tops on but trimmed evenly, leave short root
- Peaches: ripe, NO stems, wipe off spray residue
- Pomegranate: 3 separate pomegranates, remove damaged leaves
- Potatoes: name variety, wipe off soil
- Pumpkin: identity correctly, especially the large varieties
- Squash: needs a healthy stem piece
- Vegetables: baby and miniature size, display twice the number required for conventional size, if not listed show three of one type



Common Exhibit Faults That Judges Often Find

1. Too many or too few specimens
2. Variety is incorrect or not stated
3. Specimens are improperly exhibited
4. Specimens lack uniformity in type, size, shape, color or maturity
5. Specimens are too large, too small, too old, or not ripe
6. Specimens show injury from insects, disease, weather, or handling
7. Specimens are wilted or dirty
8. Specimens are poorly trimmed, peeled too close, or scrubbed too much

Reference Source: Cornell Cooperative Extension Publication
Author: Roger A Kline

APPLES

Division

1. Child 6-11
2. Junior 12-17
3. Adult 18 & up

Class

1. Gala (1)
2. Golden Delicious (1)
3. Granny (1)
4. Fuji (1)
5. Jonathan (1)
6. Red Delicious (1)
7. Other Red- List Kind (1)
8. Other Green- List Kind (1)

GRAINS-HARVEST READY

Division

4. Child 6-11
5. Junior 12-17
6. Adult 18 & up

Class

1. Amaranth (1 Stocks)
2. Millet (3 Sheaves)
3. Oats (3 Sheaves)
4. Corn (1 Ears)
5. Sorghum (3 Sheaves)
6. Wheat (3 Sheaves)
7. Other- List Kind (1)

GRAPES

Division

7. Child 6-11
8. Junior 12-17
9. Adult 18 & up

Class

1. Table- Seeded
2. Table- Seedless
3. Wine- Seeded
4. Wine- Seedless

HERBS

Fresh, Small Bunches

Division

10. Child 6-11
11. Junior 12-17
12. Adult 18 & up

Class

1. Basil
2. Basil- Thai
3. Cilantro
4. Dill
5. Lavender
6. Lemongrass
7. Mint
8. Oregano
9. Parsley
10. Rosemary
11. Sage
12. Other- List Kind

MELONS

Division

13. Child 6-11
14. Junior 12-17
15. Adult 18 & up

Class

1. Cantaloupe
2. Crenshaw
3. Honeydew
4. Watermelon- Midget/Ripe
5. Watermelon- Solid
6. Watermelon- Striped
7. Watermelon- Name Kind
8. Other- List Kind

NUTS- HOMEGROWN

unsalted in clear pint jar

Division

16. Child 6-11
17. Junior 12-17
18. Adult 18 & up

Class

1. Almonds (3)
2. Pecans (3)
3. Walnuts(3)
4. Other- List Kind (3)

PEACHES

Division

19. Child 6-11
20. Junior 12-17
21. Adult 18 & up

Class

1. Clingstone (1)
2. Freestone (1)
3. Other- List Kind (1)

PEARS

Division

22. Child 6-11
23. Junior 12-17
24. Adult 18 & up

Class

1. Asian (1)
2. Bartlett (1)
3. Bose (1)
4. Douglas (1)
5. Other- List Kind (1)

PEPPERS

Division

25. Child 6-11
26. Junior 12-17
27. Adult 18 & up

Class

1. Bell- Sweet (1)
2. Chili- Any Kind (2)
3. Habanero (2)
4. Hungarian Wax (2)
5. Jalapeno- Any Kind (2)
6. Sweet- Any Kind (2)
7. Thai (2)
8. Other- List Kind (2)

TOMATOES- NO STEMS

Division

28. Child 6-11
29. Junior 12-17
30. Adult 18 & up

Class

1. Cherry- Any Color (3)
2. Large- Any Color (1)
3. Medium-Any Color (1)
4. Paste (3)
5. Pear (3)
6. Other- List Kind (3)

VEGETABLES

Division

31. Child 6-11
32. Junior 12-17
33. Adult 18 & up

Class

1. Bean- Snap/Green (3 pods)
2. Bean- Wax/Yellow (3 pods)
3. Bean- name kind (3 pods)
4. Beet (1)
5. Carrot- any variety (3 w/ tops trimmed 1")
6. Corn- Indian Ears (1)
7. Corn- Sweet Ears (1)
8. Cucumber- Armenian (1)
9. Cucumber- Lemon (1)
10. Cucumber- Pickling (1)
11. Cucumber- Slicing (1)
12. Cucumber- Other (1)
13. Eggplant- Large (1)
14. Eggplant- Small (1)
15. Garlic- Elephant Bulb (1)
16. Garlic- Medium Bulbs (2)
17. Garlic- Small Bulbs (2)
18. Gourd- Large (1)
19. Gourd- Odd Shaped (1)
20. Gourd- small (2)
21. Kohlrabi (3)
22. Okra (2) trim the tops
23. Onion- Green (1)
24. Onion- Red (1)
25. Onion- White (1)
26. Onion- Yellow (1)
27. Onion- Other- list kind (1)
28. Potato- Irish (1)
29. Potato- Russet (1)

VEGETABLES CONTINUED...

Class

30. Potato- Sweet (1)
31. Potato- Other- list kind (1)
32. Pumpkin- Jack-O-Lantern
33. Pumpkin- Largest (1)
34. Pumpkin- Mini (1)
35. Pumpkin- Pie/Sugar (1)
36. Pumpkin- White (1)
37. Pumpkin- Other (1)
38. Radish- Any Kind, Trim Top 1" (2)
39. Squash- Acorn (1)
40. Squash- Banana (1)
41. Squash- Butternut (1)
42. Squash- Scallop (1)
43. Squash- Spaghetti (1)
44. Squash- Yellow (1)
45. Squash- Zucchini/Large (1)
46. Squash- Zucchini/Small (1)
47. Squash- Other- name kind (1)
48. Other Vegetable- name kind (1)

MISCELLANEOUS FRUIT

Division

34. Child 6-11
35. Junior 12-17
36. Adult 18 & up

Class

1. Figs (6)
2. Persimmon (3)
3. Pomegranate (3)
4. Other Fruit- name kind (3)

HOME GARDEN PHOTOS

Planted and maintained by submitting exhibitor

Division

37. Child 6-11
38. Junior 12-17
39. Adult 18 & up

Class

1. 8"x10" Photo- Veggie Garden
2. Photo Collage- Veggie Garden (4-8 Snapshots)

CORNACOPIA

Division

40. Youth < 18
41. Adult 18 & up
42. Youth Groups
43. Adult Groups
44. Business Groups
45. Club and Guild

Class

1. Complete

Guild Line Hints:

1. Can use purchased or grown fruits, vegetables, nuts, herbs, grains, ect.
2. Can use artificial Flowers, sild leaves as from a craft store.
3. Can be traditional woven "horn-o-plenty" basket or baskets of any shape, made of reed or wire.
4. Small, medium, and large baskets can be wired together one on top of the other, with produce cascading from them!
5. Small and well done can win big, as well as big and splashy.

SCHOOL GARDENS, YOUTH GROUPS, OR COMMUNITY KIDS GARDENS

Division

46. Elementary School
47. Middle School
48. High School

Class

1. School Garden 8"x10"
2. School Garden Photo Collage- Veggie Garden (4-8 snapshots)

DEPT 107 - ADULT FINE ART

Ages 18 and up

Entry Form Due Date: Mail-in due by Friday, August 21st.

Enter online at <https://mohave.fairwire.com>

Receiving Dates: no Sunday intakes.

Thursday, Sept. 10, 4-7 PM

Friday, Sept. 11 & Saturday Sept. 12, 12-4 PM

Judging Date:

Monday, Sept. 14th

Release Dates:

Wednesday, Sept. 23rd, 4-7 PM

Thursday, Sept. 24th, 4-7 PM

All general rules & regulations for exhibitors, Section 100 Open Exhibits

General rules and special department rules apply.

SPECIAL RULES

1. Due to lack of space, entries will be limited to two (2) items per Division and only one (1) per Class.
2. All entries must NOT have been previously exhibited.
3. All paintings, drawings, and hangings MUST BE properly framed, hooked, and wired suitable for hanging. NO SAW TOOTH HANGERS.
4. All artwork must be ORIGINAL and done by the ENTRANT. A piece of work that is a recognizable copy of another artist's works, whether published, is NOT an original and may be in violation of copyright law. Works determined to be in violation of this provision may be DISQUALIFIED at any time during the fair.
5. Names cannot show during judging. Names will be covered by the exhibitor or Superintendent.
6. LOSS/DAMAGE: see General Rules & Regulations for Exhibitors #1.
7. Remember bought or downloaded designs are not considered originals.
8. Professionals: See Section 100 Open Exhibits General Rule #11.

JUDGING CRITERIA

Creativity	Degree of Difficulty	Technique	Workmanship	Presentation
ACRYLIC PAINTING	OIL PAINTING		OIL/CHALK PASTELS	
Division	Division		Division	
1. Adult 18 & up	3. Adult 18 & up		9. Adult 18 & up	
2. Professional	4. Professional		10. Professional	
Class	Class		Class	
1. Abstract non-objective	Same as Acrylic Painting		Same Classes as Acrylic Painting	
2. Animal(s)	WATER COLOR		WOOD	
3. Cityscape	Division		Division	
4. Single Person Portrait	5. Adult 18 & up		11. Adult 18 & up	
5. Still Life	6. Professional		12. Professional	
6. People Activity	Class		Class	
7. Children	Same as Acrylic Painting		1. Carved	
8. Impressionistic Style	DIGITAL ART		2. Whittled	
9. Renaissance Style	Division		3. Cut (with saw)	
10. Cowboys	7. Adult 18 & up		4. Turning	
11. Indians	8. Professional		5. Inlay	
12. Flowers	Class			
13. Other Than Classified	Same as Acrylic Painting			

DRAWING

Division

13. Adult 18 & up
14. Professional

Class

1. Charcoal
2. Conte Crayon
3. Graphite Pencil
4. Scratch Board
5. Pen & Ink
6. Fashion Illustration
7. Markers
8. Chiaroscuro
9. Other than Classified

PRINTMAKING

Division

15. Adult 18 & up
16. Professional

Class

1. Lithograph/Serigraph
2. Linoleum Block
3. Silkscreen
4. Gel Print
5. Monoprint
6. Other than Classified

WATER MEDIA PAINTING

Division

17. Adult 18 & up
18. Professional

Class

1. Gouche
2. Tempra
3. Ink Wash
4. Texture Media
5. Ink Wash & Tissue Paper
6. Gel/Alcohol Ink
7. Acrylic Ink
8. Air Brush
9. Oriental Brush
10. Mixed Media
11. Other Than Classified

COLLAGE

Division

19. Adult 18 & up
20. Professional

Class

1. Magazine/News Print
2. Torn Paper/Cut
3. Tissue Paper

RECYLCED (FUNCTIONAL OR NON FUNCTIONAL)

Division

21. Adult 18 & up
22. Professional

Class

1. Coffee Bags
2. Old Toys
3. Remade Book
4. Plastic
5. Tin Cans
6. Other Than Classified

JEWELRY

Division

23. Adult Age 18 & up
24. Professional

Class

1. Sliver-Necklace, bracelet,
2. ring, key fob, ect.
3. Gold - same as silver
4. Copper-same as silver
5. Brass- same as silver
6. Other Than Classified

JEWELRY

ASSEMBLED/PURCHASED

PARTS (as from craft store)

Division

25. Adult 18 & up
26. Professional

Class

1. Nautical
2. Victorian
3. Modern
4. Steam Punk
5. Whimsical
6. Other Than Classified

EGG ARTS

Division

27. Adult 18 & up
28. Professional

Class

1. Egg with hinged door
2. Painted
3. Jewelry Box Style
4. Lace Carved Style
5. Crushed Egg Mosaic
6. Other Than Classified

CERAMIC

Division

29. Adult 18 & up
30. Professional

Class

1. Hand Formed
2. Wheel Thrown
3. Jewelry
4. Raku
5. Broken Ceramic
6. Other Than Classified

SCULPTURE

Division

31. Adult 18 & up
32. Professional

Class

1. Modeled Clay
2. Carved
3. Joint Parts
4. Made from Desert Materials
5. Made from Rusty Parts
6. Giacomenetti Style
7. Henry Moore Style
8. Floor Standing
9. Kite Mobile
10. Other Than Classified

MOSAIC

Division

33. Adult 18 & up
34. Professional

Class

1. Bird Bath
2. Bowl
3. Pot
4. Plate
5. Jewelry
6. Picture Framed
7. Other Than Classified

SENIOR GOLD (BEGINNERS ONLY)

80 years old and above

Division

35. Adult 18 & up
36. Professional

Class

1. Painting, Any Subject or Medium
2. Craft, Any Medium
3. Other Than Classified

DEPT 108 - PHOTOGRAPHY

Ages 6 to Adult

Entry Form Due Date: Mail-in due by Friday, August 21st.

Enter online at <https://mohave.fairwire.com>

Receiving Dates: no Sunday intakes.

Thursday, Sept. 10, 4-7 PM

Friday, Sept. 11 & Saturday Sept. 12, 12-4 PM

Judging Date:

Monday, Sept. 14th

Release Dates:

Wednesday, Sept. 23rd, 4-7 PM

Thursday, Sept. 24th, 4-7 PM

All general rules & regulations for exhibitors, Section 100 Open Exhibits

General rules and special department rules apply.

SPECIAL RULES

1. Ages below 18 must provide the specific age on the Entry Form.
2. Due to lack of space, one (1) entry per Class. ONLY FIVE (5) entries per exhibitor.
3. Entry forms must clarify- Adult or Professional. A professional photographer makes 50% or more of his/her income from taking photographs. See Section 100 Open Exhibits General Rule #11.
4. Judging by age group.
5. All photographs must be the sole work of the exhibitor except for the print processing.
6. Each photo must be mounted on a black or white mat or poster board, having a 1" border all around the photo.
7. Absolutely NO frames of any kind permitted EXCEPT professional classes. Their framed photos must be hooked, wired and ready for hanging. NO price tags allowed. Professionals are encouraged to frame their work.
8. Enhancements are permitted only in that division. This means any marking, lettering, drawing, or something that is put on the photo that dresses up and helps explain the picture or enhanced Photoshop-type programs.
9. Name, Division, and Class must be on the BACK of each entry.
10. No substitutions on receiving days.

JUDGING CRITERIA

8"x 10" COLOR

Division

1. Child 6-11
2. Junior 12-17
3. Adult 18 & up

Class

1. Animal/People with Animals
2. Buildings/Cityscape
3. Emotion
4. Fair Theme
5. Flowers/Plants
6. Landscape/Scenic
7. Patriotic
8. Portrait
9. Reflection/Mirror Effect
10. Religious
11. Still Life
12. Sea/Sky Scape

8"x 10" COLOR CONTINUED...

13. Sunriase/Sunset

14. Vehicles: Aircraft/Cars/
Trains/Trucks etc.

15. Texture/Patterns/Geometry

16. Other Than Classified

8"x 10" ENHANCEMENT- COLOR

Division

4. Child 6-11
5. Junior 12-17
6. Adult 18 & up

Class

Same Classes as Division 1

5"x 7" COLOR

Division

7. Child 6-11
8. Junior 12-17
9. Adult 18 & up

Class

Same Classes as Division 1

5"x 7" ENHANCEMENT- COLOR

Division

10. Child 6-11
11. Junior 12-17
12. Adult 18 & up

Class

Same Classes as Division 1

8"x 10" BLACK & WHITE
Division

- 13. Child 6-11
- 14. Junior 12-17
- 15. Adult 18 & up

Class

- 1. Animal/People with Animals
- 2. Buildings/Cityscape
- 3. Emotion
- 4. Fair Theme
- 5. Flowers/Plants
- 6. Landscape/Scenic
- 7. Patriotic
- 8. Portrait
- 9. Reflection/Mirror Effect
- 10. Religious
- 11. Still Life
- 12. Sea/Sky Scape
- 13. Sunset/sunrise
- 14. Vehicles: Aircraft/Cars/Trains/Trucks etc.
- 15. Texture/Patterns/Geometry
- 16. Other Than Classified

8"x 10" ENHANCEMENT- BLACK & WHITE

Division

- 16. Child 6-11
- 17. Junior 12-17
- 18. Adult 18 & up

Class

Same Classes as Division 13

5"x 7" BLACK & WHITE

Division

- 19. Child 6-11
- 20. Junior 12-17
- 21. Adult 18 & up

Class

Same Classes as Division 13

5"x 7" ENHANCEMENT- BLACK & WHITE

Division

- 22. Child 6-11
- 23. Junior 12-17
- 24. Adult 18 & up

Class

Same Classes as Division 13

8"x 20" PANORAMIC BLACK & WHITE OR COLOR

Division

- 25. Child 6-11
- 26. Junior 12-17
- 27. Adult 18 & up

Class

Same Classes as Division 1

PROFESSIONAL
Min 8"x 10"- Max 16"x 24"
Limit 3 Entries

COLOR
Division
28. Professional
Class
Same Class as Division 1

BLACK & WHITE
Division
29. Professional
Class
Same Classes as Division 13

ENHANCEMENTS
Division
30. Professional
Class
Same Classes as Division 13



DEPT 109 - ADULT ARTS & CRAFTS

Ages 18 and up

Entry Form Due Date: Mail-in due by Friday, August 21st.

Enter online at <https://mohave.fairwire.com>

Receiving Dates: no Sunday intakes.

Thursday, Sept. 10, 4-7 PM

Friday, Sept. 11 & Saturday Sept. 12, 12-4 PM

Judging Date:

Monday, Sept. 14th

Release Dates:

Wednesday, Sept. 23rd, 4-7 PM

Thursday, Sept. 24th, 4-7 PM

All general rules & regulations for exhibitors, Section 100 Open Exhibits

General rules and special department rules apply.

SPECIAL RULES

1. Due to lack of space only ONE (1) entry per Class with a maximum of FIVE (5) entries total.
2. All items to be hung MUST BE properly wired, hooked, or framed suitable for hanging.
3. All items must be finished, front and back.
4. No names can be shown on exhibit. Names will be covered by the exhibitor or Superintendent.
5. All entries must have been completed since the end of last year's fair and NOT previously exhibited.
6. Professional: See Section 100 Open Exhibits General Rule #11.
7. Loss/Damage: See General Rules & Regulations for Exhibitors rule #1.
8. All items must have 3x5 file card explaining how they were made. (No Exceptions)

JUDGING CRITERIA

Creativity	Degree of Difficulty	Overall Design	Workmanship
BASKETRY & GOURDS		CRAFTS MADE FROM WOOD	DOLLHOUSE & FURNISHINGS
Division		METAL, ROCKS, PAPER & PLASTIC	Division
1. Adult 18 & up		Assembled, burned, carved & metal	7. Adult 18 & up
2. Professional			8. Professional
Class		Division	Class
1. Basket- Coiled		5. Adult 18 & up	1. Handmade Doll
2. Basket- Mixed Media		6. Professional	2. Doll Furniture- (4-piece limit)
3. Basket- Other		Class	3. Doll Furniture- Original (handmade)
4. Gourd- Any design		1. Bird House	4. Dollhouse- Kit
5. Gourd- Jewelry		2. Cane/Walking Stick	5. Landscape/Garden
6. Gourd- Mask		3. Other-Wood	6. Miniature Room-Kit
7. Gourd- Other		4. Metal Figure	7. Miniature Room (handmade)
CARD MAKING		5. Metal Art	8. Puppet
Division		6. Other-Metal	9. Dollhouse (handmade)
3. Adult 18 & up		7. Painted Rock	10. Other than classified
4. Professional		8. Paper Mache	
Class		9. Saw Blade Painting	
1. 3-D/Shaker/DieCut/Hand-made		10. Wood Burning	
2. Holiday any		11. Other	
3. Seasonal (4)			
4. Fair Theme			
5. Get well, Birthday, Baby Shower, Sympathy, Wedding, Thank you, Blank, Anniversary			
6. Other			

DIAMOND POINT ART

Division

9. Adult 18 & up
10. Professional

Class

1. Animal
2. Cartoon
3. City/Home Scape
4. Fantasy
5. Holiday
6. Landscape
7. Original Computer
8. Generated (Photos must accompany artwork)
9. Other

HOLIDAY CRAFT DECORATIONS

Division

11. Adult 18 & up
12. Professional

Class

1. Birthday
2. Centerpiece
3. Christmas
4. Holiday- 1st Choice
5. Holiday- 2nd Choice
6. Ornament- Original
7. Other Than Classified

LEATHER & TAXIDERMY CRAFTS

Division

13. Adult 18 & up
14. Professional

Class

1. Album, Bag, Purse, Billfold
2. Belt, Holster, Sheath
3. Moccasins, shoes, boots
4. Picture Leather
5. Other Leather
6. Taxidermy
7. Other



MISCELLANEOUS CRAFTS

Division

15. Adult 18 & up
16. Professional

Class

1. Antique- 50 years or older, including verification
2. Candles- Handmade
3. Fabric Painting, Tie Dye
4. Home/Lawn Decorations
5. Mobile
6. Original Design
7. Paint by Number
8. Wall Hangings, Wreaths, Chimes
9. Plastic Canvas
10. Toile Painting
11. Other than Classified

MODEL/LEGOS

Division

17. Adult 18 & up
18. Professional

Class

1. Aircraft, Missile, Rocket, Boat, Ship and Vehicles
2. Kit Conversion
3. Legos
4. Original Design
5. Scaled Reproduction
6. Other than classified

PAINTED ROCKS

Division

19. Adult 18 & up
20. Professional

Class

1. Animal/Bird/Fish
2. Fair Theme
3. Holiday 1st Choice
4. Holiday 2nd Choice
5. Patriotic
6. Portraits/Figures
7. Religious
8. Sea/Landscapes
9. Still Life
10. Other Than Classified

SCRAPBOOK /RECIPE BOOKS/ RUBBERSTAMPING

Division

21. Adult 18 & up
22. Professional

Class

1. Baby
2. Fair Theme
3. Family
4. Holiday
5. Seasonal
6. Recipe Book
7. Rubber Stamping
8. Other than classified

SPINNING

Division

23. Adult 18 & up
24. Professional

Class

1. Miscellaneous Fibers
2. Hand Spun Article
3. Weaving
4. Other than Classified

COMPUTER GENERATED

(ORIGINAL PHOTO MUST ACCOMPANY ITEMS)

Division

25. Adult 18 & up
26. Professional

Class

1. Any class in this category (Adult Arts & Crafts)

DEPT 110 - JR. ARTS AND HOBBIES

Ages 12 to 17

Entry Form Due Date: Mail-in due by Friday, August 21st.

Enter online at <https://mohave.fairwire.com>

Receiving Dates: no Sunday intakes.

Thursday, Sept. 10, 4-7 PM

Friday, Sept. 11 & Saturday Sept. 12, 12-4 PM

Judging Date:

Monday, Sept. 14th

Release Dates:

Wednesday, Sept. 23rd, 4-7 PM

Thursday, Sept. 24th, 4-7 PM

All general rules & regulations for exhibitors, Section 100 Open Exhibits

General rules and special department rules apply.

SPECIAL RULES

1. Must provide the specific age on the Entry Form
2. ONE (1) entry per Class. FIVE (5) entries total.
3. The Fair Committee and Superintendents reserves the right to deny any exhibit they feel is unacceptable for public display.
4. Drawings- All work must be mounted on poster board or other similar backing with 1" border on all sides.
5. ONLY canvas paintings may be in a frame and must be wired and ready for hanging.
6. NO NAMES on the front of artwork. See Section 100 Open Exhibits General Rule #8.

JUDGING CRITERIA

Creativity	Degree of Difficulty	Overall Design	Workmanship
BUILDING DESIGNS	DRAWING		MISCELLANEOUS CRAFTS
Division	Division		Division
1. Age 12-14	5. Age 12-14		7. Age 12-14
2. Age 15-17	6. Age 15-17		8. Age 15-17
Class	Class		Class
1. 3-D Sculpture	1. Chalk/Pastels/Charcoal		1. 3-D Printer Work
2. Legos- Made from Kit	2. Computer Generated		2. Ceramics/Dough
3. Legos- Original Design	3. Crayon- Wax Base		3. Collection of 5 items
4. Other Than Classified	4. Markers		4. Fabric Painting
	5. Pen & Ink		5. Gourds
	6. Pencil: Colored/Lead		6. Handmade Doll
	7. Scratch board		7. Handmade Soap
	8. Other Than Classified		8. Jewelry
			9. Leatherwork
			10. Masks
			11. Mosaics
			12. Paint by Number Kit
			13. Painted Rock
			14. Paper Folding
			15. Paper Mache
			16. Popsicle Stick Art
			17. Recycled Art-Art made by trash
			18. Rubber Stamping
			19. Wearable Art-Art Deco/Tie-dye
			20. Weaving
			21. Other Than Classified



DRAWING

Division

- 9. Age 12-14
- 10. Age 15-17

Class

- 1. Animal
- 2. Fantasy
- 3. House/Building
- 4. Planes/Missiles
- 5. Vehicles- Boat/Car/Truck/Train
- 6. Other Than Classified

PAINTING

Division

- 11. Age 12-14
- 12. Age 15-17

Class

- 1. Acrylics
- 2. Airbrush
- 3. Oils
- 4. Pastels
- 5. Tempera
- 6. Watercolor

MY FIRST PROJECT

Division

- 13. Age 12-14
- 14. Age 15-17

Class

- 1. Building Design
- 2. Collection
- 3. Drawing
- 4. Miscellaneous Craft
- 5. Model
- 6. Painting

SCHOOL/ GROUPS

Division

- 15. Age 12-14
- 16. Age 15-17

Class

- 1. Building Design
- 2. Collection
- 3. Drawing
- 4. Miscellaneous Craft
- 5. Model
- 6. Painting



Dot Foods ARIZONA
is a proud sponsor of
the Tri-State community.

 Find out what Dot can offer you. [DotFoodsCareers.com](https://www.DotFoodsCareers.com)

DEPT 111 - CHILDREN'S ARTS

Ages 6 to 11

Entry Form Due Date: Mail-in due by Friday, August 21st.

Enter online at <https://mohave.fairwire.com>

Receiving Dates: no Sunday intakes.

Thursday, Sept. 10, 4-7 PM

Friday, Sept. 11 & Saturday Sept. 12, 12-4 PM

Judging Date:

Monday, Sept. 14th

Release Dates:

Wednesday, Sept. 23rd, 4-7 PM

Thursday, Sept. 24th, 4-7 PM

All general rules & regulations for exhibitors, Section 100 Open Exhibits

General rules and special department rules apply.

SPECIAL RULES

1. Must provide the specific age on the Entry Form.
2. One (1) entry per Class. Max of three (3) entries per child.
3. No names on the front of artwork.
4. Pictures can be mounted on poster boards with a 1" border all around.
5. Due to the amount of entries in this department, each classroom may enter only one (1) item per student.

JUDGING CRITERIA

Creativity	Degree of Difficulty	Overall Design	Workmanship
COLORED DRAWING	MOSAIC		SCHOOL/ GROUPS
Computer Generated/ Coloring Books/ etc.	Division		Division
Division	7. Age 6-7		13. Age 6-7
1. Age 6-7	8. Age 8-9		14. Age 8-9
2. Age 8-9	9. 1 Age 0-11		15. Age 10-11
3. Age 10-11	Class		Class
Class	1. Magazine Cut Outs		1. Colored Drawing
1. Colored Pencils	2. Natural Materials		2. Freehand Art
2. Crayons	3. Paper		3. Mosaic
3. Markers	4. Tile/clay		4. Painting
4. Other Than Classified	5. Other Than Classified		
FREEHAND ART	PAINTING		
Division	Division		
4. Age 6-7	10. Age 6-7		
5. Age 8-9	11. Age 8-9		
6. Age 10-11	12. Age 10-11		
Class	Class		
1. Charcoal	1. Workmanship		
2. Freehand Art Continued	2. Acrylic Paint		
3. Colored Pencils	3. Mixed Media		
4. Computer	4. Oil Paint		
5. Crayons	5. Sand Painting		
6. Ink Pen	6. Watercolor		
7. Lead Pencil	7. Other Than Classified		
8. Graphics			
9. Markers			
10. Mixed Media			
11. Pastels			
12. Diamond Art			
13. Other Than Classified			



DEPT 112 - TINY TOTS ARTS & CRAFTS

Ages 1 to 5

Entry Form Due Date: Mail-in due by Friday, August 21st.

Enter online at <https://mohave.fairwire.com>

Receiving Dates: no Sunday intakes.

Thursday, Sept. 10, 4-7 PM

Friday, Sept. 11 & Saturday Sept. 12, 12-4 PM

Judging Date:

Monday, Sept. 14th

Release Dates:

Wednesday, Sept. 23rd, 4-7 PM

Thursday, Sept. 24th, 4-7 PM

All general rules & regulations for exhibitors, Section 100 Open
General rules and special department rules apply.

SPECIAL RULES

1. Must provide the specific age on the Entry Form.
2. One (1) entry per class. Three (3) entries total.
3. No names on the front of artwork. See Section 100 Open Exhibits General Rule #8.
4. Each classroom may enter only one (1) item per student.

JUDGING CRITERIA

Creativity Degree of Difficulty Overall Design Workmanship

DRAWING

Division

1. Age 1
2. Age 2-3
3. Age 4-5

Class

1. Colored- Chalk/Pastels/
Colored pencil/Crayon/
Markers
2. Black & White-Pencil/Pen &
Ink/Charcoal
3. Other Than Classified

MISCELLANEOUS CRAFT

Division

4. Age 1
5. Age 2-3
6. Age 4-5

Class

1. Building Sets
2. Commercial Drawings
3. Egg Carton Art
4. Painted Rock
5. Play Dough Art
6. Popsicle Stick Art
7. String Art
8. Sun Catchers
9. Wearable Art Deco/Tiedye
(Must be on hanger)
10. Other Than Classified

PAINTING

Division

7. Age 1
8. Age 2-3
9. Age 4-5

Class

1. Acrylic/Finger Painting/
Pastels
2. Sand
3. Watercolors
4. Other than classified

TWO-DIMENSIONAL ART

Division

10. Age 1
11. Age 2-3
12. Age 4-5

Class

1. Assemblage-composition
of assorted flat material
2. Collage-composition of
pieces of paper-any type
3. Experimental-unusual
media or method
4. Mixed media
5. Weaving
6. Other than classified

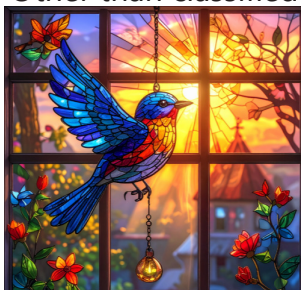

THREE-DIMENSIONAL ART

Division

13. Age 1
14. Age 2-3
15. Age 4-5

Class

1. Ceramics
2. Experimental- unusual media or method
3. Jewelry
4. Masks
5. Mosaics
6. Origami
7. Paper Mache
8. Recycled Art- art made from trash
9. Sculpture- any material
10. Weaving
11. Wire
12. Wood
13. Other Than Classified

SCHOOL/GROUPS

Division

16. Preschool
17. Kindergarten

Class

1. Drawing
2. Miscellaneous Craft
3. Painting
4. 2D Art- Individual Student
5. 2D Art- Group Project -
One per school/grade
6. 3D Art- Individual Student
7. 3D Art- Group Project -
One per school/grade
8. Other Than Classified

DEPT 113 - PERSONS WITH SPECIAL NEEDS

Ages 2 and up

Entry Form Due Date: Mail-in due by Friday, August 21st.

Enter online at <https://mohave.fairwire.com>

Receiving Dates: no Sunday intakes.

Thursday, Sept. 10, 4-7 PM

Friday, Sept. 11 & Saturday Sept. 12, 12-4 PM

Judging Date:

Monday, Sept. 14th

Release Dates:

Wednesday, Sept. 23rd, 4-7 PM

Thursday, Sept. 24th, 4-7 PM

All general rules & regulations for exhibitors, Section 100 Open Exhibits

General rules and special department rules apply.

SPECIAL RULES

1. Ages below 18 must provide the specific age on the Entry Form.
2. ONE (1) entry per Class. Due to lack of space Five (5) entries per exhibitor.
3. No NAME to be visible on items exhibited. NO EXCEPTIONS.
4. All pictures and photographs can be no larger than 16" x 20" and MUST be mounted with a 1" border all around and MUST BE properly framed, hooked, & wired suitable for hanging. Any picture or photo without hangers will NOT BE ACCEPTED - NO EXCEPTIONS.
5. Due to lack of space, collection displays may be limited to 4 items only, with a picture of the whole collection if the exhibitor wishes to show the entire collection.
6. To qualify for re-entry, a collection must have had at least 4 items added in the past year, 4 of which will be the new display items, with a new picture of the growing collection, and a picture of the whole collection from the last year, if desired.
7. We are taking entries for those people who would not be able to fairly compete in the other age groups. Keep in mind it is the decision of the Superintendent if the exhibitor is qualified for this Department.

JUDGING CRITERIA

Creativity

Degree of Difficulty

Overall Design

Workmanship

CERAMICS & CLAY

Division

Mentally Challenged

1. Child 2-11
2. Junior 12-17
3. Adult 18 & up

Physically Challenged

50. Child 2-11
51. Junior 12-17
52. Adult 18 & up

Class

1. Commercial Mold Finished size 8" or Less
2. Commercial Mold Finished size 9" to 16" Only
3. Commercial Mold Finished size 17" to 24"
4. Wheel Thrown- Glazed
5. Wheel Thrown- Unglazed
6. Clay Sculpture Handmade, No Modeling Clay

COLLECTIONS

See Special Rules 5 & 6

Division

Mentally Challenged

4. Child 2-11
5. Junior 12-17
6. Adult 18 & up

Physically Challenged

53. Child 2-11
54. Junior 12-17
55. Adult 18 & up

Class

1. Barbie Dolls
2. Beanie Babies
3. Cards- Sports
4. Cards- Other
5. Coins
6. Collectible Collections
7. Dolls
8. Fair Theme



9. Rocks/Gemstones Mounted and Labeled
10. Stamps
11. Stickers
12. Stuffed Animals/ Toys
13. Other- Name Kind

CRAFTS

Division

Mentally Challenged

7. Child 2-11
8. Junior 12-17
9. Adult 18 & up

Physically Challenged

56. Child 2-11
57. Junior 12-17
58. Adult 18 & up

Class

1. Bead Work
2. Collage- Other
3. Photos- No Larger Than 13"x 20"
4. Fake Flower Arrangement
5. Kit Made Project Commercial
6. Original Made Project
7. Paper Mache
8. Recycled Material
9. Sand Art
10. Sculpted Item Other Than Clay
11. String Art
12. Sun Catchers
13. Tie-Dye Item
14. Weaving
15. Wood Item-Hand Crafted
16. Wood Items- Kit
17. Other- Name Kind

LEGO- ORIGINAL DESIGN

Division

Mentally Challenged

16. Child 2-11
17. Junior 12-17
18. Adult 18 & up

Physically Challenged

65. Child 2-11
66. Junior 12-17
67. Adult 18 & up

Class

Same as Class 13

HOLIDAY DECOR

Division

Mentally Challenged

10. Child 2-11
11. Junior 12-17
12. Adult 18 & up

Physically Challenged

59. Child 2-11
60. Junior 12-17
61. Adult 18 & up

Class

1. Centerpiece
2. Decoration-Commercial- Hand Decorated
3. Decoration- Handmade
4. Decoration- Natural Materials
5. Holiday Candle
6. Nativity- 24" or smaller
7. Ornament- Handmade
8. Ornament- Natural Materials
9. Outdoor Decor-Hand decorated
10. Outdoor Decor- Original Design
11. Other- Name Kind

LEGO- MADE FROM KIT

Division

Mentally Challenged

13. Child 2-11
14. Junior 12-17
15. Adult 18 & up

Physically Challenged

62. Child 2-11
63. Junior 12-17
64. Adult 18 & up

Class

1. Animal
2. Boat
3. Building
4. Car, Truck, Etc.
5. Plane, Missile, Rocket
6. Robot
7. Train
8. Other- Name Kind

MODELS- PREFABRICATED

Division

Mentally Challenged

19. Child 2-11
20. Junior 12-17
21. Adult 18 & up

Physically Challenged

68. Child 2-11
69. Junior 12-17
70. Adult 18 & up

Class

1. Bionicles
2. Fantasy
3. Military Vehicles
4. Motorized Vehicles
5. Planes, Missiles, Space Vehicles
6. Prehistoric
7. Vehicles- Cars/Vans/ Trucks/4x4s/Diesels
8. Other- Name Kind

NEEDLEWORK

Division

Mentally Challenged

22. Child 2-11
23. Junior 12-17
24. Adult 18 & up

Physically Challenged

71. Child 2-11
72. Junior 12-17
73. Adult 18 & up

Class

1. Hand Sewn Item
2. Latch Hook
3. Plastic Canvas
4. Other- Name Kind



PICTURES- COMMERCIAL

PICTURE COLORED BY EXHIBITOR

NOT TO EXCEED 16"x 20"

Division

Mentally Challenged

25. Child 2-11

26. Junior 12-17

27. Adult 18 & up

Physically Challenged

74. Child 2-11

75. Junior 12-17

76. Adult 18 & up

Class

1. Acrylic

2. Chalk

3. Charcoal

4. Colored Pencil

5. Crayons

6. Finger Painting

7. Markers

8. Multimedia

9. Pastels

10. Pencil

11. Oil

12. Watercolor

13. Other- Name Kind

PICTURES- FREEHAND

DRAWN BY EXHIBITOR

NOT TO EXCEED 16" x 20"

Division

Mentally Challenged

28 - Child 2-11

29 - Junior 12-17

30 - Adult 18 & up

Physically Challenged

77 -Child 2-11

78 - Junior 12-17

79 -Adult 18 & up

Class

Same Class as 25

PHOTOGRAPHY

Division

Mentally Challenged

31. Child 2-11

32. Junior 12-17

33. Adult 18 & up

Physically Challenged

80. Child 2-11

81. Junior 12-17

82. Adult 18 & up

Class

1. Black & White 8"x 10"

2. Black & White 5"x 7"

3. Black & White Snapshot

4. Color 8"x 10"

5. Color 5"x 7"

6. Color Snapshot

7. Polaroid

8. Collage- Must Tell Story (one poster board) NOT LARGER THAN 16"x 20"

SCHOOL/ GROUPS

Division

Mentally Challenged

34. Child 2-11

35. Junior 12-17

36. Adult 18 & up

Physically Challenged

83. Child 2-11

84. Junior 12-17

85. Adult 18 & up

Class

1. Fair Theme Group Project- 2 or More People, Not to Exceed 3'x3'

2. Multimedia Group Project- 2 or More People, Not to Exceed 3'x3'

3. Natural Material Group Project- 2 or More People, Not to Exceed 3'x3'

4. Ceramics & Clay

5. Collections

6. Crafts

7. Holiday Decor

8. Lego- Made From Kit

9. Lego- Original Design

10. Models- Prefabricated

11. Needlework

12. Pictures- Commercial

13. Picture Colored by

14. Exhibitor

15. Pictures- Freehand Drawn Not to Exceed 16"x20"

16. Photography



DEPT 114 - NATIVE AMERICAN ARTS & CRAFTS

Ages 5 and up

Entry Form Due Date: Mail-in due by Friday, August 21st.

Enter online at <https://mohave.fairwire.com>

Receiving Dates: no Sunday intakes.

Thursday, Sept. 10, 4-7 PM

Friday, Sept. 11 & Saturday Sept. 12, 12-4 PM

Judging Date:

Monday, Sept. 14th

Release Dates:

Wednesday, Sept. 23rd, 4-7 PM

Thursday, Sept. 24th, 4-7 PM

All general rules & regulations for exhibitors, Section 100 Open Exhibits

General rules and special department rules apply.

SPECIAL RULES

1. Ages below 18 must provide the specific age on the Entry Form.
2. One (1) entry per class. Five (5) entries overall.
3. All items to be hung MUST BE properly framed, hooked & wired suitable for hanging.
4. All items MUST BE Native American Arts & Crafts.
5. Non-Native Americans may participate in this department.

JUDGING CRITERIA

Creativity	Degree of Difficulty	Overall Design	Workmanship
BASKETRY/GOURDS Division 1. Child 5-11 2. Junior 12-17 3. Adult 18 & up 4. Professional Class 1. Basket- Coiled 2. Basket- Mixed Media 3. Basket- Natural Materials 4. Basket- Other 5. Gourd- Birdhouse 6. Gourd- Carved/Chiseled 7. Gourd- Jewelry 8. Gourd- Masks 9. Gourd- Mixed Media 10. Gourd- Painted 11. Gourd- Wood Burning 12. Gourd- Other	BEADWORK Division 5. Child 5-11 6. Junior 12-17 7. Adult 18 & up 8. Professional Class 1. Applique 2. Bolo 3. Bracelet 4. Earrings 5. Handmade Glass Beads 6. Hand Strung 7. Hat Band 8. Key Chain 9. Lamp Work 10. Lanyards/Badge Holders 11. Loom Work 12. Mixed Media 13. Necklace 14. Ornament 15. Peyote Stitch 16. Watch Band 17. Other Than Classified	DRAWING Division 9. Child 5-11 10. Junior 12-17 11. Adult 18 & up 12. Professional Class 1. Chalk/Pastel 2. Charcoal 3. Colored Pencils 4. Markers 5. Monochromatic 6. Other Than Classified	



JEWELRY

Division

13. Child 5-11
14. Junior 12-17
15. Adult 18 & up
16. Professional

Class

1. Bolo
2. Bracelet
3. Earrings
4. Engraving
5. Gold
6. Gold & Silver
7. Lapidary
8. Lost Wax Jewelry
9. Metal Craft
10. Necklace
11. Silver
12. Watch Band
13. Wire Wrapping
14. Other Than Classified

MACHINE SEWN ITEMS

Division

17. Child 5-11
18. Junior 12-17
19. Adult 18 & up
20. Professional

Class

1. Baby Article
2. Blouse
3. Child's Article
4. Dress
5. Jackett
6. Pants
7. Vest
8. Other Than Classified

NEEDLEWORK

Division

21. Child 5-11
22. Junior 12-17
23. Adult 18 & up
24. Professional

Class

1. Counted Cross Stitch
2. Crochet
3. Cross Stitch
4. Embroidery
5. Knitting
6. Miscellaneous Fancy Work
7. Needlepoint
8. Quilted Item
9. Rugs
10. Other Than Classified

PAINTING

Division

25. Child 5-11
26. Junior 12-17
27. Adult 18 & up
28. Professional

Class

1. Acrylic
2. Airbrush
3. Oils
4. Pastels
5. Sand
6. Tempura
7. Watercolor
8. Other Than Classified

POTTERY/CERAMICS

Division

29. Child 5-11
30. Junior 12-17
31. Adult 18 & up
32. Professional

Class

1. Clay Pottery- Original Design
2. Ceramics- Original Design
3. Hanging Pottery
4. Horsehair
5. Pit Fired
6. Raku
7. Other Than Classified

TRADITIONAL ITEMS

Division

33. Child 5-11
34. Junior 12-17
35. Adult 18 & up
36. Professional

Class

1. Arrow Heads
2. Bow/Arrows/Quiver
3. Ceremonial Feathers
4. Dolls
5. Drums
6. Hatchet
7. Head Mount
8. Mask
9. Medicine Pouch
10. Rock Work
11. Spear/Staff
12. Wall Hanging
13. Other Than Classified

WEAVING

Division

37. Child 5-11
38. Junior 12-17
39. Adult 18 & up
40. Professional

Class

1. Accessories
2. Belt
3. Clothing
4. Dream Catcher
5. God's Eye
6. Home Decor
7. Purse
8. Rug- Chenille
9. Table Linens- Any Article
10. Wall Hanging
11. Other Than Classified



MY FIRST PROJECT

Division

41. Child 5-11
42. Junior 12-17
43. Adult 18 & up

Class

1. Basketry/Gourd
2. Beadwork
3. Drawing
4. Jewelry
5. Machine Sewn Items
6. Needlework
7. Painting
8. Pottery/Ceramics
9. Traditional Items
10. Weaving

SCHOOL/ GROUPS

Division

44. Child 5-11
45. Junior 12-17
46. Adult 18 & up

Class

1. Basketry/ Gourds
2. Beadwork
3. Drawing
4. Jewelry
5. Machine Sewn Items
6. Needlework
7. Painting
8. Pottery/ Ceramics
9. Traditional Items
10. Weaving



DEPT 115 - CHILDREN'S CRAFTS, HOBBIES & COLLECTIONS

Ages 6 to 11

Entry Form Due Date: Mail-in due by Friday, August 21st.

Enter online at <https://mohave.fairwire.com>

Receiving Dates: no Sunday intakes.

Thursday, Sept. 10, 4-7 PM

Friday, Sept. 11 & Saturday Sept. 12, 12-4 PM

Judging Date:

Monday, Sept. 14th

Release Dates:

Wednesday, Sept. 23rd, 4-8 PM

Thursday, Sept. 24th, 4-8 PM

All general rules & regulations for exhibitors, Section 100 Open Exhibits

General rules and special department rules apply.

SPECIAL RULES

1. Must provide the specific age on the Entry Form.
2. ONE (1) entry per class. Only THREE (3) entries total.
3. Items to be hung must have proper hanging devices.
4. Building items (Legos, K'NEX, and Dioramas) must be MOUNTED on a STURDY base.
5. Due to lack of space, collection displays are limited to 6 items, with a picture of the whole collection provided IF the exhibitor wishes to show the whole collection.
6. To qualify for re-entry, a collection that was shown last year must have had at least 3 items added. Three of those six will be the new display items.

JUDGING CRITERIA

Creativity

Degree of Difficulty

Overall Design

Workmanship

BUILDING DESIGN

Division

1. Age 6-8
2. Age 9-11

Class

1. K'NEX
2. Lincoln Logs
3. Popsicle Sticks
4. Other Than Classified

CERAMICS/POTTERY

Division

3. Age 6-8
4. Age 9-11

Class

1. Hand Construction
2. Mixed Technique
3. Wheel Thrown
4. Other Than Classified

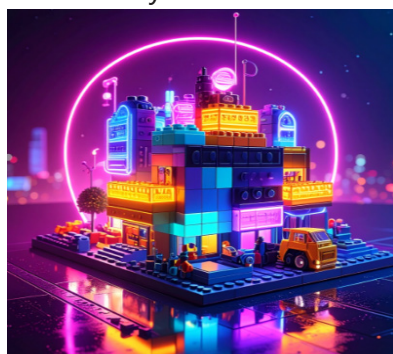

COLLECTION

Display 6 items

Division

5. Age 6-8
6. Age 9-11

Class

1. Animals
2. Vehicles
3. Coins/Money
4. Dolls
5. Fair Theme
6. Rocks/Seashells/Fossils
7. Sports Cards/Other Cards
8. Stamps/Stickers
9. Other Than Classified

DIORAMA

smaller than 12"

Division

7. Age 6-8
8. Age 9-11

Class

1. Beach/Lake/Ocean
2. City
3. Dinosaurs
4. Fair Theme
5. Farm/Ranch/Jungle
6. Lego Scenes
7. Military Theme
8. Other Than Classified

DIORAMA

12" -18"

Division

9. Age 6-8
10. Age 9-11

Class

Same as Divisions 7 & 8

HOME DECOR/HOLIDAY
DECORATIONS

Division

- 11. Age 6-8
- 12. Age 9-11

Class

- 1. Nativity
- 2. Candle Making
- 3. Card Making
- 4. Ornaments
- 5. Flowers
- 6. Macrame
- 7. Paint by Number Kit
- 8. Plaster Craft
- 9. Scrapbook
- 10. String Art
- 11. Wall Hanging
- 12. Other Than Classified

LEATHERWORK

Division

- 13. Age 6-8
- 14. Age 9-11

Class

- 1. Belt
- 2. Key Chain
- 3. Purse
- 4. Wallet
- 5. Other Than Classified

LEGO - KITS

Division

- 15. Age 6-8
- 16. Age 9-11

Class

- 1. Animal
- 2. Vehicle
- 3. Fair Theme
- 4. House/Building
- 5. Flying Vehicle
- 6. Robot
- 7. Other Than Classified

LEGO - ORIGINAL DESIGN SMALL

SMALLER than 8"

Division

- 17. Age 6-8
- 18. Age 9-11

Class

Same as Division 15 - 16

LEGO - ORIGINAL DESIGN LARGE

LARGER than 8"

Division

- 19. Age 6-8
- 20. Age 9-11

Class

Same as Divisions 15 - 16

MISCELLANEOUS CRAFTS

Division

- 21. Age 6-8
- 22. Age 9-11

Class

- 1. Bead Work
- 2. Jewelry
- 3. Recycled Material
- 4. Sun Catcher
- 5. Tissue Paper Crafts
- 6. Toile Painting
- 7. Tye-Dye
- 8. Fabrics
- 9. Handmade Dolls
- 10. Other Than Classified

MODEL PREFABRICATED

plastic, wood or any other

Division

- 23. Age 6-8
- 24. Age 9-11

Class

- 1. Animal
- 2. Vehicle
- 3. House/Building
- 4. Other Than Classified

PAINTED ROCKS

Division

- 25. Age 6-8
- 26. Age 9-11

Class

- 1. Abstract
- 2. Animal
- 3. Fair Theme
- 4. Holiday
- 5. Sunrise/Sunset/Sky
- 6. Other Than Classified

SCULPTURE- HANDMADE

Division

- 27. Age 6-8
- 28. Age 9-11

Class

- 1. Construction, Varied
- 2. Material
- 3. Metal
- 4. Origami
- 5. Paper Mache
- 6. Recycled Material
- 7. Wood
- 8. Original Design- Any Media

MY FIRST PROJECT

Division

- 29. Age 6-8
- 30. Age 9-11

Class

- 1. Building Design
- 2. Ceramic/Pottery
- 3. Collection
- 4. Diorama
- 5. Home Decor
- 6. Leatherwork
- 7. Lego- Kit
- 8. Lego- Original Design
- 9. Miscellaneous Craft
- 10. Model- Prefabricated
- 11. Painted Rock
- 12. Sculpture- Handmade

SCHOOL/GROUPS

Division

- 31. Age 6-8
- 32. Age 9-11

Class

- 1. Building Design
- 2. Ceramics/Pottery
- 3. Collection
- 4. Diorama
- 5. Home Decor
- 6. Leatherwork
- 7. Lego- Kit
- 8. Lego- Original Design->8"
- 9. Lego- Original Design-<8"
- 10. Miscellaneous Crafts
- 11. Model Prefabricated
- 12. Painted Rock
- 13. Sculpture-Handmade

DEPT 116 - STEAM

Ages 6 and up

Entry Form Due Date: Mail-in due by Friday, August 21st.

Enter online at <https://mohave.fairwire.com>

Receiving Dates: no Sunday intakes.

Thursday, Sept. 10, 4-7 PM

Friday, Sept. 11 & Saturday Sept. 12, 12-4 PM

Judging Date:

Monday, Sept. 14th

Release Dates:

Wednesday, Sept. 23rd, 4-7 PM

Thursday, Sept. 24th, 4-7 PM

All general rules & regulations for exhibitors, Section 100 Open Exhibits

General rules and special department rules apply.

4-H exhibitors may also enter this department.

SPECIAL RULES

1. Ages below 18 must provide the specific age on the Entry Form.
2. ONE (1) entry per class. THREE (3) entries total. Except, Woodworking may have all three (3) entries in Woodworking Class 5.
3. Specify the size of entry in the description area on Entry Form. 3.
4. NO NAMES on the front of work. See Section 100 Open Exhibit General Rule #8.
5. All entries must be in good taste.
6. All exhibits must be the work of the exhibitor.
7. Automotive and Small Engines might be displayed outdoors due to space constraints and or fumes.
8. Include approximate size dimensions of entry on Entry Form.
9. Provide energy source if needed to operate for judge.

JUDGING CRITERIA

Creativity	Degree of Difficulty Completness	Overall Design Functionalism	Workmanship Number of Skills
<p>AUTOMOTIVE Division</p> <ol style="list-style-type: none"> 1. Junior 6 - 12 2. Teen 13 - 17 3. Adult 18 & up <p>Class</p> <ol style="list-style-type: none"> 1. Automotive Display- with a statement of what work has been done. 2. Automotive Educational- chart or display that tells an automotive safety, care or maintenance story. 3. Engine Display- with a statement of what work has been done. 4. Engine Educational- chart or display that tells an Engine safety, care or maintenance story. 	<p>DRAWING Division</p> <ol style="list-style-type: none"> 4. Junior 6 - 12 5. Teen 13 - 17 6. Adult 18 & up <p>Class</p> <ol style="list-style-type: none"> 1. Architecture- Building Plans- by Hand. 2. Architecture- Building Plans- Computer Aided 3. Industrial/Technical Drawing- Hand Drawing. 4. Industrial/Technical Drawing- Software Drawing 5. Other- name kind 	<p>ELECTRIC Division</p> <ol style="list-style-type: none"> 7. Junior 6 - 12 8. Teen 13 - 17 9. Adult 18 & up <p>Class</p> <ol style="list-style-type: none"> 1. Battery-Powered Electric Item Made 2. Educational Poster- 22"x28"- Electrical Circuitry 3. Electrical Education Exhibit or display that tells a story 4. Electronics & Communication Radio 5. Magnetism, & Motors 6. Robotic Current (110V)- an Electric Item Made 7. Wiring, Splicing, Switching, Controls 	

ENGINEERING

Division

10. Child 6-8
11. Youth 9-11
12. Junior 12-14
13. Teen 15-17
14. Adult 18 & up

Class

1. Bridge- Toothpicks
2. Alternative Energy Vehicles
3. Catapult
4. Crane
5. Engineering Design Process Poster
6. Marble Run
7. Pump
8. Rube Goldberg Machine- Secured on a Board 12"x18"
9. Simple Machines
10. Tower
11. Windmill
12. Other- name kind

MATH

Division

15. Child 6-8
16. Youth 9-11

Class

1. Codes- Secret- Show 3 Well Known Codes & 1 You Make Up
2. Geometric Models
3. Math Concept Illustrated- Name Concept
4. Other- name kind

METAL WORK

Division

17. Junior 10-13
18. Teen 14-17
19. Adult 18 & up

Class

1. Sheet Item made with Sheeting
2. Item Made on Lathe or Mill
3. Educational exhibit
4. Educational Poster-Drawing 22"x28"
5. Prototype
6. Other- name kind

ROBOTIC ENGINEERING

Division

20. Child 6-8
21. Youth 9-11
22. Junior 12-14
23. Teen 15-17

Class

1. Legos- Motorized
2. Vex
3. Other- name kind

SCIENCE MODELS

Division

24. Child 6-8
25. Youth 9-11
26. Junior 12-14
27. Teen 15-17

Class

1. Astronomy- Constellation
2. Astronomy- Solar System
3. Astronomy- Moon Phases
4. Biology- Cell- Animal
5. Biology- Cell- Plant
6. Biology- Casts of 6 Types of Animal Prints
7. Forensics- Fingerprint Samples: 5 Types of Surfaces
8. Geology- Earth Layers
9. Geology- Rock Cycle
10. Geology- Volcano
11. Rocket- Not Kit
12. Seasons
13. Water Cycle
14. Weather Project

SMALL ENGINES

250cc & Smaller

Division

28. Youth 7-17
29. Adult 18 & up

Class

1. Small Engine Unassembled and Attached to Plyboard with All Parts Identified
2. Educational Poster- 22"x28"

TECHNOLOGY

Division

30. Child 6-8
31. Youth 9-11

Class

1. Cell Phone Cutaway Model-Main Components Labeled
2. Codes- Barcodes- How They Work Mini Poster
3. Computer Cutaway Model- Main Components Labeled
4. Other- name kind

WELDING

Division

32. Teen 15-17
33. Adult 18 & up

Class

1. Gas - Oxy-Acetylene
2. Arc
3. Arc MIG
4. Arc TIG
5. Educational Poster- 22"x28"
6. Other- Name Kind

WOODWORKING

Division

34. Youth 9-11
35. Junior 12-14
36. Teen 15-17
37. Adult 18 & up

Class

1. Nest Shelf
2. Napkin or Letter Holder
3. Tie Rack or Key Holder
4. Toolbox
5. Other Article (limit of 3) Must Enter Each Item.

PROGRAMMING/APP
DEVELOPMENT

Division

- 38. Junior 11-13
- 39. Teen 14-18
- 40. Adult 18 & up

Class

- 1. Raspberry P: or Arduino
- 2. Poster Exhibit
- 3. Design Process
- 4. Model with Build Process/
Design Concept
- 5. Functional Display

SCHOOL/ GROUPS

Division

- 41. Child 6-8
- 42. Youth 9-11
- 43. Junior 12-14
- 44. Teen 15-17
- 45. Adult 18 & up

Class

- 1. Automotive
- 2. Drawing
- 3. Electric
- 4. Engineering
- 5. Math
- 6. Metal Work
- 7. Robotic Engineering
- 8. Science Models
- 9. Small Engines
- 10. Technology
- 11. Welding
- 12. Woodworking



MOHAVE COUNTY YOUTH LIVESTOCK AUCTION

ENTRY DEADLINE: All entries must be RECEIVED ONLINE by **August 14, 2026**

President Rosalie Kennon
 Vice-President Garret Walker
 Secretary Traci Bolin
 Treasurer Jamie Campbell
 Past President Judy Lent

Beef Representative Josh Vincent
 Sheep Representative Rosalie Kennon
 Swine Representative Lacey Dollarhide
 Goat/Dairy Representative Tamara Vincent
 Small Animal Representative Traci Bolin
 Carcass Contest Cristi McReynolds

SCHEDULE OF EVENTS

NOTE: All times are subject to delays. No event will begin before the designated time.

Wednesday, September 16, 2026

Small Animals RECEIVED 8:00 AM-4:00 PM
 Small Animal CHECK-IN 4:00 PM-5:30 PM
 Market Rabbit WEIGH-IN 6:00 PM
 Market Chicken WEIGH-IN 6:30 PM
 Market Waterfowl WEIGH-IN 7:00 PM
 Market Turkey WEIGH-IN 7:30 PM
 Market Pigeon WEIGH-IN 8:00 PM

Livestock Exhibits RECEIVED 8:00 AM-5:00 PM
 Livestock CHECK-IN 5:00 PM-6:30 PM
 Goat WEIGH-IN 7:00 PM
 Sheep WEIGH-IN 7:30 PM
 Beef WEIGH IN 8:00 PM
 Swine WEIGH-IN 8:30 PM

Scale closes at 9:00PM. No animals will be weighed after that.

Thursday, September 17, 2026

Small Animal Showmanship 9:00 AM

Small Animal Round Robin Showmanship following
 Small Animal Showmanship Classes

Goat Showmanship, Market & Breeding Classes 4:00 PM
 Goat Carcass Contest Awards after Market Goat Classes

Swine Showmanship, Market & Breeding Classes 7:00 PM
 Swine Carcass Contest Awards after Market Swine Classes

Friday, September 18, 2026

Small Animal Market Classes 9:00 AM

Sheep Showmanship, Market & Breeding Classes 4:00 PM
 Sheep Carcass Contest Awards after Market Sheep Classes

Beef Showmanship, Market & Breeding Classes 7:00 PM
 Beef Carcass Contest Awards after Market Beef Classes

Livestock Round Robin Showmanship .. following Beef Classes

Saturday, September 19, 2026

Livestock Judging Event (4-H) 9:00 AM

Small Animal Conformation Classes 10:00 AM

MANDATORY Auction Sellers Meeting 2:30 PM

Parade of Champions (Livestock Arena) 5:30 PM

Livestock Auction (Livestock Arena) 6:00 PM

Sunday, September 20, 2026

MANDATORY Auction Sellers Meeting 10:30 AM

Livestock / Small Animals RELEASED

Auction Animals 12:00 PM

Private Sale/All Other 2:00 PM

MOHAVE COUNTY YOUTH LIVESTOCK AUCTION

GENERAL RULES AND REGULATIONS

1. Rules are subject to interpretation by the Mohave County Youth Livestock Auction Board, and their decision will be final. The board also reserves the right to add to or amend these rules as deemed necessary. WILLFUL VIOLATION will be subject to disciplinary action, including refusing entries or removing exhibitor and entries at this and or subsequent fairs and the imposition of fines against any exhibitor, FFA Chapter or 4-H Club who fails or refuses to adhere to the rules and regulations of the MCYLA Board or does not exhibit conduct befitting of 4-H/FFA members, parents or leaders.
2. Only members who are enrolled in the current 4-H or FFA year, and currently enrolled in a 4-H Club OR Agri science class and are under the supervision and instruction of a 4-H Leader or FFA Advisor, and who are in good standing (as defined by Mohave County 4-H or FFA regulations), may compete in the Mohave County Youth Livestock Auction Divisions.
3. **ALL LIVESTOCK EXHIBITORS:** To participate in the Mohave County Fair, Youth Livestock Exhibitors (Market Beef, Goat, Sheep, Swine, Carcass Contest, and Small Animal projects) must have Youth for the Quality Care of Animals Certification PRIOR TO THE ANIMAL OWNERSHIP DEADLINE. This certification must be completed each year.
4. JUNIOR MEMBERS: 8 – 10 years old as of 11:59 pm 12/31/2025
INTERMEDIATE MEMBERS: 11 – 13 years old as of 11:59 pm 12/31/2025
SENIOR: 14 – 18 years old as of 11:59 pm 12/31/2025
Exception FFA Members immediately following graduation from High School
5. **ENTRY DEADLINE:** All entries must be **RECEIVED ONLINE** by **August 14, 2026**. Late entries may be accepted until August 31, 2026. ALL late entries will be assessed a \$200 PER ENTRY late fee. Late fee is due at time of registration; entry will not be accepted without payment in full. **NO ENTRIES WILL BE ACCEPTED AFTER AUGUST 31, 2026. No variance requests for late entry will be accepted after August 31.**
6. Exhibits entered must be checked in by the registered Exhibitor by the deadline for their division or they cannot be exhibited. Exhibits incorrectly entered may be exhibited but not judged. Upon arrival at the fairgrounds, check with Division Representative or bulletin board for stall assignment.
7. Only one entry per Lot, unless otherwise stated. All exhibits must be the work of the Exhibitor. More than one animal may be shown if they are in different Lots, i.e., light weight, heavy weight., etc. in Market Classes (see AUCTION). To participate in Market Class and qualify for Auction, Exhibitor must also enter and participate in the Showmanship Class in the same project.
8. Only exhibits to be judged may be brought to the fairgrounds. **Each Exhibitor must bring their own exhibit to Judging Class/Auction**, except in unusual circumstances, such as sickness, family emergency, conflict in show schedule, or having more than one entry in a class. Extra-curricular activities will not be considered as an exception. Each Exhibitor must use his/her own exhibit in the Showmanship competition unless permission is granted from the Division Representative and said exhibit must be entered in the Fair for judging. Only the animal's owner will be allowed to sell animal through the Auction unless prior arrangements have been made with the MCYLA.
9. Every effort will be made to protect and care for entries, but in no case will the Fair Management, including its officers, commissioners, servants, agents, and/or employees, be responsible for any damage or loss which may occur. Each Exhibitor must furnish his own food and water equipment. All exhibits will be cared for during the hours of the Fair. If extra care is needed, contact appropriate Project Representative.
10. Entries must represent the project work the 4-H or FFA member is caring for this year and have not been previously exhibited at the Fair (except breeding stock and Prospect Classes). Exhibitors may enter only in the Class which corresponds to the projects enrolled in. Exhibitor may not show another person's animal unless the Division Representative designate otherwise. ANIMAL REGISTRATION must be on file no later than 5:00 PM, THE BUSINESS DAY FOLLOWING THE OWNERSHIP DEADLINE. Members MUST be the PRIMARY care giver (including feeding, cleaning & training of animal) by the OWNERSHIP DEADLINE.
11. It is our intent that all Exhibitors present themselves in appropriate professional dress. Therefore, these GUIDELINES should be used in determining appropriate dress.
ALL Livestock Classes (Showmanship, Conformation & Carcass Contest) & Livestock Judging
4-H Exhibitors: Shirts must be sleeved and collared, solid white or solid green. Pants are to be dark blue or black jeans. Closed-toed shoes. *No ball caps are to be worn in the show ring.*
FFA Exhibitors: FFA Official dress
Show Ring Helpers: proper show dress – sleeved shirt, long pants, and closed-toed shoes.
ALL Small Animal Classes (Showmanship & Conformation)
4-H Exhibitors: Shirts must be sleeved and collared, solid white or solid green. Pants are to be dark blue or black jeans. Closed-toed shoes. *No ball caps are to be worn in the show ring.*
FFA Exhibitors: FFA Official dress
Show Ring Helpers: proper show dress – sleeved shirt, long pants, and closed-toed shoes.
Parade of Champions & Auction
4-H AND FFA Exhibitors: sleeved shirt, long pants and closed-toed shoes and belt, or official Project attire. *No ball caps.*
FFA Exhibitors: FFA Official dress
Show Ring Helpers: proper show dress – sleeved shirt, long pants, and closed-toed shoes.
Weigh-In
Exhibitor must be in sleeved shirt, long pants, and closed-toed shoes.
12. MCYLA exhibits may not also be entered in the Open Classes of the Mohave County Fair (exceptions: miniature goats and breeding and feeder-class animals). No Market animals may be shown in Open Class. Animals entered in both Divisions, if stalled, must be stalled in the 4-H/FFA Division area. Any 4-H/FFA Market animal shown in any Open Division Class will be disqualified from the 4-H/FFA Market Classes.
13. No Market animal can be entered into a Breeding class Lot.

14. No vehicles will be allowed in stall area between the hours of 9:00 AM and 9:00 PM, except hours and days when livestock is scheduled to be received or released. Barns and stall area must be manned by a leader between the hours of 7:00 AM and 10:00 PM. All livestock Exhibitors should use designated livestock gates.
15. Auction animal entries will be released at 12:00 PM, Sunday, September 13, 2026. Private Sale and all other animal entries will be released at 2:00 PM, Sunday, September 20, 2026. All stall exhibits MUST stay in place until 12:00 PM on Sunday. Deadline for cleaning pens is 5:00 PM, Monday, September 21, 2026. Parents or family members may help with tear down and clean up. A \$25.00 fee will be billed to each Club concerned for each stall left uncleaned.
16. Livestock Exhibitors must have a properly dated Seasonal Show Pass.
17. No stock is to be tranquilized before or during Fair. No drugs or medicated feeds are to be given to slaughter animals 30 days prior to the sale, unless a written release from a veterinarian is obtained indicating that the medication has dissipated satisfactorily for slaughter. (The USDA Wholesome Meat Act applies to all animals to be sold All sick, lame, diseased and unmanageable animals will be disqualified at the discretion of the Sifting Committee, Livestock Representative, or Judge and may have to be removed from the fairgrounds).
The USDA Wholesome Meat Act requires the following:
 - a. Antibiotic and sulfonamide have required withdrawal periods.
 - b. Drug label directions must be followed.
18. All Market animals must be weighed on official scales at the fairgrounds. Exhibitor must bring their own animal to that scale. Each exhibitor must turn in "Declaration of Sale" prior to first animal being weighed in. Exhibitors will rank their declared Market animals if they have more than one. If the first declared animal is underweight, the second would be eligible for auction. No one will be allowed at the scales during weigh-in except the Livestock Representatives, Exhibitor, Weighmaster and Officials. There will be no animal re-weighing.
19. MCYLA Officials will be at the scales and animals must meet weight, cleanliness, health, and manageability requirements. All animals deemed uncontrollable, or a safety concern will not be permitted to show and must be immediately removed from the fairgrounds. Animals may not be covered at weigh-in (tubes, sleeves, blankets, leg wraps must be removed).
20. All animals will be clean, healthy, in manageable condition and proper weight for animal prior to weigh-in at the fairgrounds. If needed, condition of health will be addressed at a MCYLA meeting, will then be determined if veterinarian on-call needs to be called, animal isolation, or unfit for Fair. Animals not in show condition (clean, healthy, in manageable condition) will not be weighed. Animals are allowed to be clipped at fairgrounds; lambs must have been slick shorn within 8 weeks prior to fair.
21. Exhibitors who are not properly caring for and/or delivering their animals to the designated location when called for may be charged a \$25.00 penalty fee. Manure and bedding must be hauled to manure pile behind stalls to collection area.
22. NO "FOR SALE" signs may be posted on any animals until the conclusion of the Mohave County Youth Livestock Auction. All private sales must be arranged between Seller and Buyer.
23. **No livestock will be permitted outside of the Livestock area or Show Arena area.**
24. Exhibitors must FIT and SHOW their own animals; they may have help from a Mohave County 4-H/FFA member in good standing. Only Mohave County Certified Leaders/FFA advisor may assist with the handling of livestock.
25. NO fitting in stalls for beef, sheep, and goat. (exception for pigs). Fitting must be visible to the public (shade covers, canopies, ez/ups are limited to 2 enclosed sides).
26. **IMPORTANT!** Parents and Leaders are reminded that all work pertaining to cleanliness of stall/pen areas during the Mohave County Fair must be done by the Club Members. The educational value of such activities is lost if Members are not allowed to be responsible for their part in the activities. **Exhibitor will be disqualified from Showmanship Event if rule is violated, excluding situations that are deemed to be unsafe.**
27. It is the member's responsibility to be ready for each class they are showing in. The Class will be called 3 times and after 1 minute the gate will close and the class will start. No late entries will be allowed to enter the show ring.
28. **Livestock Judging:** Animals will be drawn randomly for use during Livestock Judging and members will be notified Friday night if their animal is being used. Members are required to bring the animal to the arena, animals not brought to the arena will be placed at the bottom of the auction, and the Project Superintendent will bring the animal to the arena.
Drawing process:
Wednesday night all large breeding and market animals will be entered into a draw for livestock judging class. Members will be notified Friday night if their animal will be used. Animals will be listed by member and tag number.
8 of each species will be drawn. The first 4 will be used unless placed Grand or Reserve then alternates will fill that position.
Only one animal per member will be used. (If exhibitor has more than one species only one species will be used) Animals cannot be declared by exhibitor.

JUDGING

29. All animal exhibits and contests will be judged on the Danish system of awards. Entries may be placed in Blue, Red or White Ribbon category. A Grand Champion and Reserve Champion will be named from the blue award group, if the competition merits. The decision of Judge(s) is final. Weight Sifted animals will be kept with their Club and may be shown in Showmanship Class. Animals not making weight will not be shown in Market Classes but may be shown in Prospect or Breed Conformation Class if Class is available. Award is considered final when ribbon has been placed.
30. The Showmanship Contest will be judged on the Exhibitor's ability to show his/her animal to its advantage and his/her knowledge in handling, fitting, and selecting animals for production and show. The Judge may also ask questions pertaining to the project. Separate classes will be held for judging Junior, Intermediate and Senior Showmanship. No ribbons from Showmanship Contest will be displayed on person or animal during Conformation classes.
31. Other entries not listed in the Fair Book may be shown and judged by approval of the MCYLA board. (See Rule 7).

PROTEST AND APPEAL

32. The MCYLA Board will decide on any complaints or grievances that come about during the Mohave County Fair. All Exhibitors, Parents, and Leaders will abide by the **NATIONAL CODE OF SHOW RING ETHICS IAFE (INTERNATIONAL ASSOCIATION OF FAIRS AND EXPOSITIONS)**. THE MOHAVE

COUNTY YOUTH LIVESTOCK AUCTION RESERVES THE RIGHT to reject entrance of any person for future years who does not adhere to the rules and regulations of the MCYLA fairbook, or does not exhibit conduct befitting of 4-H or FFA members and adults.

33. All protests must be made to and filed with the MCYLA Board within five (5) hours after the decision has been made. It being considered that a decision is made when the notation of the decision of the Committee or Judge is entered on the Judging Sheet.
34. All appeals and concerns must be made in writing and must be accompanied by a deposit of \$100.00 to the MCYLA Board within five (5) hours after incident or decision regarding appeal. Deposit will only be returned if appeal is upheld. Appeals and concerns must state plainly the cause of complaint or appeal, with specific charges and recital of the facts relied upon or the rule violated, naming witnesses and their addresses by whom proofs are to be made. NO protests of weights will be allowed.
35. No protest or appeal based upon a statement that the Judge(s) is incompetent or has overlooked an animal or article will be considered by the MCYLA Board, whose decision shall be final.

AUCTION

36. Only one declared entry may be sold through the Mohave County Youth Livestock Auction unless the other entry is Grand Champion or Reserve Champion. Exhibitors may show more than one animal of the same species if they are in a different weight class (then both may be shown in Market Class only). All Grand Champion and Reserve Champion Market animals will be sold through the Mohave County Youth Livestock Auction.
37. All animals going through the auction ring - owner will pay 6% auction fee to MCYLA, to be deducted from seller's auction payout check.
38. Exhibitors of 4-H/FFA Market animals will be required to sign a Declaration of Sale form prior to weigh-in designating sale animal. Each exhibitor must turn in "Declaration of Sale" prior to their first animal being weighed in. Exhibitors wishing to withdraw from the sale must do so by 9:00 PM, Friday, September 18, 2026.
39. To enter in Market Class and qualify for the Mohave County Youth Livestock Auction, Exhibitor must also enter and participate in the Showmanship Class in the same project.
40. Order of sale at the Mohave County Youth Livestock Auction will be:
 - 1) Three Large Livestock and three Small Animal entries will be drawn randomly.
 - 2) All Grand Champions, then all Reserve Champions (Beef, Swine, Lamb, Goat, Carcass Beef, Carcass Swine, Carcass Lamb, Carcass Goat, , Rabbit, Turkey, Waterfowl, Chicken, Pigeon).
 - 3) All Top Placing Mohave County Born Winners (Beef, Swine, Lamb, Goat, Rabbit, Turkey, Waterfowl, Pigeon).
 - 4) All Blue-Ribbon winners in Ribbon Order (Heavy Weight, Medium Weight, and Light Weight)
 - 5) All Red Ribbon winners in Ribbon Order (Heavy Weight, Medium Weight, and Light Weight)
 - 6) All White Ribbon winners in Ribbon Order (Heavy Weight, Medium Weight, and Light Weight)Livestock will be alternated during the auction sale (Beef, Swine, Lamb, Goat, Carcass Beef, Carcass Swine, Carcass Lamb, Carcass Goat, Rabbit, Turkey, Waterfowl, Chicken, Pigeon)
41. Drug Testing Requirements:
 - A. If drug or chemical residues are found in carcass tissue, and the carcass is condemned, the Exhibitor will forfeit all class and sale premium monies, trophies, and special awards.
 - B. ALL animals qualifying for the Auction may be tested, at the discretion of the MCYLA, for substances or residues, including drugs/medications, or feed/water additives (reasonable efforts will be made to notify Parent or Legal Guardian and Leader/Advisor of the pending test.)
 - C. ALL Grand and Reserve Grand Champion Livestock animals sold through the Auction WILL be tested for substances or residues, including drugs/medications, or feed/water additives immediately following being designated Grand or Reserve Champion. In addition, one animal of each species will be randomly selected and tested immediately following the show. Exhibitor pays all cost of a test if the results are returned positive.
 - D. Failure to submit to a drug test will result in the Exhibitor forfeiting all class and sale premium monies, trophies, and special awards.
 - E. Each Exhibitor shall sign a statement that the animal is free of substances or residues, including drugs/medications, or feed/water additives at the time of entry and will always remain drug free OR THAT MEDICATIONS HAVE BEEN DECLARED AND ALL WITHDRAWAL PERIODS WILL BE MET PRIOR TO SLAUGHTER. Please consult your project leader/advisor if you do not understand the previous statement.
42. Any medication given for the health of the animal to treat a disease or infection within 30 days prior to being received at the Fair must be declared to MCYLA Board within 10 days of the first dose of medication. An animal must be healthy upon arrival and weigh-in at the Fair and be accompanied by a clean bill of health by a licensed veterinarian.
43. Treated animals may be shown and sold through the Mohave County Youth Livestock Auction, but sale of the animal does not become final until all medication withdrawal periods have been met. The Member will continue to care for and own the animal at their expense until sale is final and is properly delivered to the buyer. Failure to care for animal will cancel sale and forfeit all sale monies. The Member will still pay designated auction fee to MCYLA. Full disclosure of the medication and withdrawal period will be announced at the Mohave County Youth Livestock Auction and buyer will sign a disclosure statement stating they understand the condition of sale.
44. Only Market animals may be sold at the Mohave County Youth Livestock Auction. Breeding projects will not be sold in conjunction with the Mohave County Youth Livestock Auction. Only animals exhibited in a MCYLA Market Class, awarded a ribbon and meeting the weight requirements will be sold in the Mohave County Youth Livestock Auction.
45. Animals are NOT to be costumed or decorated in any way. Only approved animal show products may be used. If an animal is not clean and in show condition, it will not be allowed in the sale ring. Only awards allowed in the auction ring are those Market Class awards won on the animal to be sold.
46. Only the animal's owner will be allowed to sell animal through the Mohave County Youth Livestock Auction unless prior arrangements have been made with MCYLA. Exhibitors are responsible for taking their animal through the ring for all resales at the Mohave County Youth Livestock Auction. Exhibitors who are not properly caring for and/or delivering their animals to the designated location when called for may be charged a \$25.00 penalty fee.
47. Exhibitors not showing up to sell their animal OR missing their sale order at the Mohave County Youth Livestock Auction without the prior approval the Representative, will have their animals sold to the designated packer at market price, minus the auction fee.

48. Exhibitors not attending either of the Mandatory MCYLA Sellers Meetings on Saturday and Sunday will be required to hand write a letter to the MCYLA and personally read and present it to the MCYLA Meeting, and their proceeds check will be delayed until November 1.

Thank you!

2021 – 2025 Mohave County 4-H / FFA Livestock Buyers' List

3 B & E Investments	15,16,19,20,21,23	Hualapai Tribe ...	86,88,90,91,92,93,94,95,97,98,00,01,02,03,04,05,06,07,08,09
14 Cattle Company	86,87,88,89,90,91,92,93,94,95,97,05,14,16,22,23,24,25	10,11,12,13,14,15,16,17,18,19,20,21,22,23,24,25
66 Marketplace.....	23	Hughes, Greg	25
A to Z Refrigeration.....	25	Independent Fence Co.....	25
ACR Diesel And Auto Repair	19,20,21,24,25	K&M Hay Co	21
Adrenaline Diesel Service.....	13,20,22,23	Kenyon, Clint & Rosalie.....	23,24
Air Quality Heating & Cooling	05,06,09,12,13,14,15,17,18,19,20,21,22,24,25	Kincheloe Construction	22,23,24,25
Alpha Surgical.....	24	Kingman Animal Hospital ...	82,83,84,85,86,87,89,90,91,94,95,00,02,04,07,08
American National Insurance - Carrie Gross.....	19,20,21,22,24	10,11,12,13,14,15,16,17,18,19,20,21
Anderson Auto Group	19,20,21,22,23,24,25	Kingman Friends Of NRA.....	24,25
Annie's Art Attic & Thrift	23	Kingman Gingerbread House.....	22,23,24
Arizona Mobile Meat Processing	23	Kingman High Desert Realty	16,17,18,19,20,21
Arizona Northwest Rv	16,17,18,20,21	Kingman Regional Medical Center (KRMC)	93,94,95,96,97,98,99
Arney, Toby & Jamie	19,23	00,01,02,03,04, 05,06,07,08,09,10,11,12,13,14,15,18,19,20,21,22
Arthur's Sales & Well Service	01,02,03,04,05,06,07,10,11,12,13,14	Lander, Scott – The Lander Team.....	14,15,16,17,18,20,21,22,23,24
.....	15,16,17,18,19,20,21,22,23,24,25	Lawrence Farm Development	25
Aztech Petroleum	23	Lent, Judy	87,90,00,01,04,16,19,21,22,24,25
B & B Auto & Diesel Repair	16,17,18,24,25	McGuire Custom Farms.....	22
Bar 17.....	18,19,20,21,22,25	McGuire Livestock Feed & Supply.....	22,23
Barker Livestock.....	17,18,22,23	Mejia, Candice.....	22,23,24
Barkhurst Electric	09,10,13,16,18,19,20,21,22,23,24,25	Mertens Heavy Equipment Repair	13,14,16,17,18,19,20,21,22,23,24,25
Bellum Construction	22	Millco.....	23,24,25
Black Bridge Brewery.....	21	Moe Power LLC	25
Black Rock Power Systems	25	Mohave Electric Cooperative	66,67,68,69,70,71,72,73,74,75,76,77,78,79,90
Blue Moon Pest Control	24,25	03,04,06,07,09,10,11,12,13,14,15,16,17,20,21,22,23,24,25
BJ Mack Ventures.....	25	Mohave Estate Management Office	91,05,06,07,09,10,11,12
Bob Barker Tools.....	22	13,14,15,16,17,18,19,20,21,22,23,25
Bobby Cake	23	Mohave Meat Co	21,22,23,24,25
Boehm, Malinda.....	19,22,23	Mohave Neuro Feedback	21
Brackett Aircraft Inc	11,13,14,15,16,17,18,19,20,24	Mountain View Animal Hospital.....	18,19,20,22,23,24,25
Bravo & Sons LLC.....	08,09,12,18,20,21	Mountain View Homes.....	25
Bravo, Judd	20,22	Mynk Construction	24,25
Brown Drilling	07,08,09,10,11,12,13,14,15,16,17,19,20,22,23,24,25	Neal, Marc.....	21
Bubba's Hoe Service.....	13,14,16,17,18,23	Neal, Mike.....	11,15,19,23,25
Bug Masters.....	25	No Bull Tax & Accounting.....	20,22,23,24,25
Burright Construction	20,22,23	Olson, Gerald & Linda	80,81,82,83,84,85,86,87,88,89,90,91,92,93,94,95
C Squared Real Estate	25	96,97,98,99,00,01,02,03,04,05,06,07,08,09,10,11,12,13,14,15,16,17,18,19,20,21	22,23,24,25
Cal Ranch Stores	21,25	Origin Mining & Company	15,16,17,25
Cal Ranch Stores-Bullhead City	25	Peacock Nut Co - Duarte Nursery Inc	20,21,22,23,25
Cal-Zon Fence	98,99,00,01,02,03,04,05,06,07,08,09,10,11,12,13	Rorick Carl & Kailah Goers.....	24
.....	14,15,16,17,18,19,20,21,22,23,24,25	Rubshaw, Danna.....	24
Campa Cattle	11,13,16,17,19,20,21,22,23,24,25	Rural Art Connection	23
Campbell & Parker Heating & Cooling.....	01,02,03,04,05,06	Shultz Construction.....	16,17,18,20,21
.....	07,08,09,10,11,12,13, 14,15,16,17,18,19,20,21,22,23,24,25	Shultz Farms.....	08,18,21
Campbell Redi-Mix (LHC).....	78,04,07,08,10,12,19,21,22,23,24,25	Signature Plumbing.....	14,17,18,19,22
Cane Wash Livestock	15,21,22,23,24	Silver Sage Properties	22
Chris' Auto Body	25	Site Ops Corp	24
Cole, Robert.....	24	Solano, Dr. Rayeann.....	25
Con Roc Ready Mix.....	21,22	Southwest Rain Gutters	23
Desert Construction	65,67,68,69,71,72,73,74,75,76,77,79,80,81,82,83	Sparkles.....	22
.....	84,85,86,87,88,89,90,91,92,93,94,95,96,98,99,00,01,02,03,04,05,06,07,08,09	Splash Pools & Spas	25
.....	10,11,12,13,14,15,16,17,18,20,21,22,23,24,25	Stockton Hill Feed	97,13,14,16,17,18,19,20,21,22,23,24,25
Dirt Pours Dirtworks	24	Stockton Hill Tire.....	81,86,87,88,89,90,94,18,20,22,23,24
Donald Lynch Cpa	11,12,13,14,15,16,18,19,22	Sullivan, Rosemary & Herbert.....	12,13,14,15,16,19,22,23,24
Dtl Enterprises, LLC	11,12,13,14,15,16,17,18,19,20,21	Swanner Family, Richard & Brandi.....	18,21,22,23,24
Dollarhide, Robert	19,23	The Gardens Rehab & Care Center	22
Dynamic Diesel	23	The Honga Family.....	13,14,15,16,17,18,21,22,23,24
Edward Jones Investments - Larry Carver.....	93,12,14,15,16,17,18,19,20,22	The Maher Family.....	23
Emergency Vehicle Repair.....	19,22	The Mahoney Group.....	03,04,05,06,09,10,11,12,13,14,15,16,17,19,21
Encore Electric.....	24,25	The Medlin Family.....	24
Enriquez, Hector.....	22	The Pearle of Plants	25
Falicity's Finest Show Pigs	24	The Pitts Family	24
Farmers Insurance agency - Heidi Smith.....	21	Tip Top Show Stock	22,25
Foothills Bank	20,21,22,23,24,25	Tominelle Farms.....	25
Gambi 360	23,25	Triple T Hay & Trucking	21,22,23,24,25
Gerich Law Offices, PLLC.....	24,25	Unisource	05,06,07,08,09,10,11,12,13,14,15,16,23,24,25
Grimes, Jerry	84,85,86,87,88,89,90,91,92,93,94,95,96,97,98,99	Energy	
00,01,02,03,04,05,06,07,08,09,10,11,12,13,14,15,16,17,18,19,20,21,22,23,24,25		Services	
Grooming Tails Mobile Spa	24	Electric	
Gross Ranch	74,85,89,93,94,95,98,01,02,17,24	Valley Equipment.....	22,23,24
H & H Development.....	05,06,08,09,11,12,13,14,15,16,17,18,19,20,21,22,23,24,25	Verde Power Sales.....	20,21
Hamilton, Shannon	20,23,24	Walker 4 Farms.....	11,12,14,15,16,17,19,22,23,24,25
High Desert Hyundai	24	Wecom Towers.....	23,24
Hope Haven Assisted Living	19,21,22,23,24,25	Whaley Family.....	00,01,02,07,08,09,17,18,19,22,23,24
Hoppers Hauling.....	21,22,23	Wright Veterinary Service.....	04,14,15,17,19,24
		Zimmerman, Jason.....	08,15,16,17,21,22,24,25
		Zimmerman, Walter & Rosalie.....	91,92,94,17,19,24,25

2025 Add-On Sponsors

14 Cattle Co.	Hadley, Stacy
ACR Diesel	Kingdom Academy
Air Quality Heating & Cooling	Martin Swanty
American National Insurance	Martinez Farms
Anderson Auto Group	McGuire, Brody
Andrew's Plumbing LLC	Mohave Electric Cooperative Inc,
Brackett Aircraft Co.	Red River Farms
Cal Ranch Store	REMAX Prestige Properties
Campa Cattle	Robert Cole
Campbell Redi-Mix	Sapphire Veterinary Service, PLLC.
Campbell, Calvin & Jamie	SCB Livestock/Vincent Family
Cerbat Dental	Southwest Seamless Rain Gutter
Dunbar Contracting & Transport	Zimmerman, Rosalie

ROUND ROBIN SHOWMANSHIP CONTEST

The goal of Round Robin Showmanship Contest is for the top showmen in all species showmanship classes to compete for the top overall showman award in a fun and safe manner.

The Round Robin Showmanship Contest is open to the Champions of their respective Showmanship divisions in Large Livestock (Beef, Sheep, Swine, Goat) and Small Stock (Cavy, Rabbit, Pigeon, Chicken, Waterfowl, Turkey).

General Rules (Large Livestock AND Small Stock):

1. The Grand Champion in Senior, Intermediate, and Junior Showmanship of their species may compete. Each Grand Champion will notify the Livestock Representative for that division if they would like to participate in the Round Robin Showmanship Contest within 30 minutes of the end of the Showmanship class they have won.
2. In the event that one exhibitor is the Grand Champion of a showmanship contest in more than one species, that showman must select the project they want to represent in the Round Robin Showmanship Contest within 30 minutes of the last division won. The Reserve Champion Showman may represent that area in the Round Robin Showmanship Contest. If neither showman can participate in the Round Robin Showmanship Contest that species respective age group will not be represented.
3. The Exhibitor that won Grand Champion will automatically receive the top points (Large Livestock: 4 points; Small Stock: 6 points) for all divisions that they won Grand Champion in and will not compete in showing those specie(s) in the Round Robin Showmanship Contest. If the Reserve Champion for a division is participating in the Round Robin Showmanship Contest, that exhibitor must still compete against the other exhibitors to try to obtain top placing points for that specie (see Points section below).
4. All exhibitors will wear the appropriate Showmanship dress code for the species they are representing (see General Rules and Regulations #10).
5. Exhibitors must bring the animal they won Showmanship in their division with to the show ring to be used for the Round Robin Showmanship Contest and any equipment needed to show the animal with (show halter, show stick, whip, brush, etc.). Animal must be clean, healthy, in manageable condition. If for whatever reason their animal is deemed unsafe, another animal in that species will be chosen by the Round Robin Showmanship Committee. Each animal brought to the show ring will be assigned a number to signify the animals' number for the Round Robin Showmanship Contest.
6. Each exhibitor will draw a number at the gate for each species to be shown. The exhibitor will then show that animal for that section of the Round Robin Showmanship Contest.

Points (Large Livestock)

1. Points for each species shown will be as follows:
 - 1st: 4 points (automatically given to the Grand Champion of the division)
 - 2nd: 3 points
 - 3rd: 2 points
 - 4th: 1 point
2. All exhibitors will participate in a quiz prior to the showmanship portion of the Round Robin Showmanship Contest. The quiz will be worth 4 points and will be added to the exhibitors' total.
3. All species' showmanship points and quiz will be added together.
4. Exhibitor with the most points in each age division will be awarded Grand Champion Round Robin Showman title. The exhibitor with the next highest total points will be awarded Reserve Champion Round Robin Showman title.
5. Tie breakers will be decided with the exhibitor with the greatest number of 1^{sts}.
6. Judge will place the Overall Round Robin Showmanship Champion from the winners of the Junior, Intermediate and Senior Divisions.

Points (Small Stock)

1. Points for each species shown will be as follows:
 - 1st: 6 points (automatically given to the Grand Champion of the division)
 - 2nd: 5 points
 - 3rd: 4 points
 - 4th: 3 points
 - 5th: 2 points
 - 6th: 1 point
2. All species' showmanship points will be added together.
3. Exhibitor with the most points in each age division will be awarded Grand Champion Round Robin Showman title. The exhibitor with the next highest total points will be awarded Reserve Champion Round Robin Showman title.
4. Tie breakers will be decided with the exhibitor with the greatest number of 1^{sts}.
5. The Senior exhibitor with the highest point will be awarded the Jason K. Whaley Memorial Senior All Around Small Stock Showmanship Award.

DEPARTMENT 401 – SMALL STOCK

SMALL STOCK REPRESENTATIVE:
Traci Bolin

RECEIVING DATES FOR ANIMALS

Wednesday, September 16, 2026
8:00 AM – 4:00 PM

CHECK-IN:

Wednesday, September 16, 2026
4:00 PM - 5:30 PM

WEIGH-IN: Meat Class

Wednesday, September 16, 2026
Market Rabbit: 6:00 PM
Market Chicken: 6:30 PM
Market Waterfowl: 7:00 PM
Market Turkey: 7:30 PM
Market Pigeon: 8:00 PM

ALL ANIMALS MUST BE DRY AND IN SHOW CONDITION.

JUDGING

All Showmanship Classes
Thursday, September 17, 2026: 9:00 AM

Round Robin Showmanship
Thursday, September 17, 2026: following Showmanship Classes

All Market Classes
Friday, September 18, 2026: 9:00 AM

All Conformation Classes
Saturday, September 19, 2026: 10:00 AM

RELEASE DATES FOR EXHIBITS

Auction: 12:00 PM, Sunday, September 20, 2026
Private: 2:00 PM, Sunday, September 20, 2026

OWNERSHIP DEADLINES:

COMPLETE ANIMAL REGISTRATION, PROOF of OWNERSHIP, RECEIPTS/PEDIGREES and YQCA must be on file with MCYLA by the Ownership Deadline (**outlined below**). Exhibitors MUST be the PRIMARY caregiver (including feeding, cleaning & training) by the appropriate Ownership Deadline. Display cages will be provided, but feeding, cleaning and general care are the responsibility of the Exhibitor.

05/31/2026: ALL Species SHOWMANSHIP Classes, ALL Species CONFORMATION Classes, All Species BREEDING STOCK used for birth/hatch dates after 05/31/2026, Laying Hens used for Egg Production, Rabbit Stewers, Rabbit Roasters, Heritage Turkeys, Broad Breasted Turkeys, Heavyweight Ducks, Geese.

07/31/2026: Rabbit Roasters, Rabbit Fryers, Chicken Fryers, Broad Breasted Turkeys, Heavyweight Ducks, All Species Litters born after 05/31/2026.

08/31/2026: Pigeon Squabs, Rabbit Doe & Litters

EXHIBIT REQUIREMENTS & CHECK-IN:

Only exhibits to be judged may be brought to the Fair. All exhibits will be inspected at Check-In to ensure compliance with biosecurity regulations. Each Exhibitor must bring their own exhibit to Judging Class except in unusual circumstances, such as sickness, family emergency, conflict in Livestock schedule, or having more than one entry in a Class. Extra-curricular activities **will not be considered as an exception**. All Exhibitors and their assistants in the show ring MUST be in show dress (see General Rules and Regulations # 10). Exhibitor must use his/her own exhibit in the Showmanship competition and said exhibit must be entered in a Class in the Fair for judging. **ANY animal entered incorrectly will be disqualified.**

BREED ELIGIBILITY:

Exhibits may only include breeds recognized by the following Associations, as stated in their respective Standards of Perfection, except for Laying Hens used only for egg production. Exhibitors may only enter two entries per Breed, per Variety, per Lot, unless otherwise stated.

- American Rabbit Breeders Association (ARBA)
- American Poultry Association (APA)
- American Bantam Association (ABA)
- National Pigeon Association (NPA)

IDENTIFICATION REQUIREMENTS:

RABBIT AND CAVY

Rabbits must be tattooed in the left ear, with a LEGIBLE tattoo and correspond to entry form. Rabbits cannot be entered as both a single exhibit and as a part of a Pair, Trio, or Pen.

Cavy must be ear-tagged, with a LEGIBLE ear tag, in the left ear and correspond to entry form.

NO SUBSTITUTION WILL BE ALLOWED.

CHICKEN, PIGEON, TURKEY, AND WATERFOWL

All exhibits must be banded, with a LEGIBLE band, and correspond to entry form. EXHIBITORS MUST PROVIDE THEIR OWN BANDS. Birds cannot be entered as both a single exhibit and as a part of a Pair, Trio, or Pen.

NO SUBSTITUTION WILL BE ALLOWED.

AWARDS:

Where there is no competition in a Class, Judge(s) may award one ribbon or no ribbon according to merit. Rosettes and trophies will only be awarded if exhibit merits such recognition. Danish system of ribbons of Blue, Red, and White will be awarded.

EGG CLASSES:

Exhibitors are limited to one entry per Lot, except for All Other Color Chicken Eggs. Limit of two entries allowed in All Other Color Chicken Eggs Lot. Eggs may be judged for internal and external quality.

MEAT CLASSES & AUCTION QUALIFICATIONS:

Exhibitors are limited to one entry in each Meat Lot. **No Market animals can be entered into a Conformation Class.** Only animals that are entered in a Meat Class may be sold at the Mohave County Youth Livestock Auction. To participate in Market Class and qualify for Mohave County Youth Livestock Auction, Exhibitor must also enter and participate in the Showmanship Class in the same project.

RABBIT: Commercial body type rabbit with a mature ideal weight over 8 lbs., excluding “Giant Breeds”

- **Rabbit Stewer:** Age Limit: 6 months – 12 months old. Born between 09/16/2025 – 03/15/2026.
- **Rabbit Roaster:** Age Limit: 10 weeks – 6 months old. Born between 03/16/2026 – 07/07/2026.

- Must own and declare Doe of Litter born after 05/31/2026 on ANIMAL REGISTRATION.
- **Rabbit Fryer/Rabbit Fryer Pen:** Age Limit: Not over 10 weeks old. Born between 07/08/2026 – 07/22/2026.
 - Must own and declare Doe of Litter born after 05/31/2026 on ANIMAL REGISTRATION.

POULTRY:

- **Chicken Fryer/Chicken Fryer Pen:** Age Limit: Not over 8 weeks old. Hatch between 07/22/2026 – 08/5/2026. (CORNISH CROSS)
- **Heritage Turkey:** Age Limit: 4 months – 7 months old. Hatch between 02/16/2026 – 05/16/2026. (WHITE HOLLAND, ROYAL PALM, BOURBON RED, SLATE, BLACK, BRONZE, NARRAGANSETT)
- **Broad Breasted Turkey:** Age Limit: 16 weeks – 20 weeks old. Hatch between 04/29/2026 – 05/27/2026. (BRONZE, WHITE)
- **Heavyweight Duck:** Age Limit: 8 weeks – 20 weeks old. Hatch between 04/29/2026 – 07/22/2026. (AYLESBURY, PEKIN, ROUEN, MUSCOVY, SAXONY, SILVER APPEYARD)
- **Geese:** Age Limit: 4 months – 7 months old. Hatch between 02/16/2026 – 05/16/2026. (EMBDEN, TOULOUSE, AFRICAN)
- **Pigeon:** Age Limit: 28 days – 30 days old. Hatch between 08/17/2026 – 08/19/2026.

PROSPET CLASSES:

Only Broad Breasted Turkeys not meeting required minimum weight will be placed into this Class. Members will not enter this class voluntarily and are not eligible for prizes or participate in the Livestock Auction (Judge(s) comments only).

RABBIT

Senior Animals: over 8 months old
Intermediate Animals: 6 - 8 months old
Junior Animals: under 6 months old

CLASS 1 SHOWMANSHIP

- Lot 1 Senior Showmanship
- Lot 2 Intermediate Showmanship
- Lot 3 Junior Showmanship

CLASS 2 MEAT CLASS

- Lot 1 Fryer Pen: Fryers, 3 rabbits; 3 lb. 8 oz – 5 lb. 8 oz each
- Lot 2 Fryer: 1 rabbit; 3 lb. 8 oz – 5 lb. 8 oz
- Lot 3 Roaster: 5 lb. 8 oz – 9 lb. 0 oz
- Lot 4 Stewer: min weight of 8 lbs. (no max weight)

CLASS 3 MOHAVE COUNTY BORN RABBIT

Open to Meat Rabbits born in Mohave County. Animal must meet Meat Class guidelines and be entered in Class 2. Animal must be entered online into Class to qualify.

If the Grand Champion or Reserve Champion Market Class winner is born in Mohave County, the Class will be cancelled. Only the winner from each Market Class will be shown in Mohave County Born Class. The bred and fed form from the breeder must be submitted with Ownership/Registration for Mohave County Born.

RABBIT: BREED CONFORMATION

CLASS 4 6-CLASS BREEDS

AMERICAN, AMERICAN FUZZY LOP, AMERICAN SABLE, ANGORA (GIANT), ARGENTE BRUN, BEVEREN, BLANC DE HOTOT, CALIFORNIAN, CHAMPAGNE D'ARGENT, CHECKERED GIANT, CHINCHILLA (AMERICAN), CHINCHILLA (GIANT), CINNAMON, CRÈME D'ARGENT, FLEMISH GIANT, NEW ZEALAND, PALOMINO, REX, RHINELANDER, SATIN, SILVER FOX

Use the following Lots for the CLASSES listed above (BASED ON BREED STANDARD):

Senior

- Lot 1 Senior Buck
- Lot 2 Senior Doe

Intermediate

- Lot 3 Intermediate Buck
- Lot 4 Intermediate Doe

Junior

- Lot 5 Junior Buck
- Lot 6 Junior Doe

CLASS 5 4-CLASS BREEDS

ANGORA (FRENCH), ANGORA (SATIN), BELGIAN HARE, BLUE HOLICER, BRITANNIA PETITE, CHINCHILLA (STANDARD), CZECH FROSTY, DUTCH, DWARF HOTOT, DWARF PAPILLON, ENGLISH ANGORA, ENGLISH SPOT, FLORIDA WHITE, HARLEQUIN, HAVANA, HIMALAYAN, JERSEY WOOLEY, LILAC, LIONHEAD, LOP (ENGLISH), LOP (FRENCH), LOP (HOLLAND), LOP (MINI), MINI REX, MINI SATIN,

NETHERLAND DWARF, POLISH, SILVER, SILVER MARTEN, TAN, THRIANTA

Use the following Lots for the CLASSES listed above (BASED ON BREED STANDARD):

Senior

- Lot 1 Senior Buck
- Lot 2 Senior Doe

Junior

- Lot 3 Junior Buck
- Lot 4 Junior Doe

CLASS 56 BREEDS UNDER DEVELOPMENT

Senior

- Lot 1 Senior Buck
- Lot 2 Senior Doe

Intermediate

- Lot 3 Intermediate Buck
- Lot 4 Intermediate Doe

Junior

- Lot 5 Junior Buck
- Lot 6 Junior Doe

CLASS 57 DOE AND LITTER (limit 1 entry)

- Lot 1 Doe and Litter (Litter must be 5 – 8 weeks old)

CAVY

Senior Animals: over 6 months old; OR over 32 oz
Intermediate Animals: 4 – 6 months old; 22 oz – 32 oz
Junior Animals: under 4 months old; 12 oz – 22 oz

CLASS 1 SHOWMANSHIP

- Lot 1 Senior Showmanship
- Lot 2 Intermediate Showmanship
- Lot 3 Junior Showmanship

CAVY: BREED CONFORMATION

CLASS 2 CAVY

ABYSSINIAN, ABYSSINIAN SATIN, AMERICAN, AMERICAN SATIN, CORONET, PERUVIAN, PERUVIAN SATIN, SILKIE, SILKIE SATIN, TEDDY, TEDDY SATIN, TEXEL, WHITE CRESTED

Use the following Lots for the CLASSES listed above:

Senior

- Lot 1 Senior Boar
- Lot 2 Senior Sow

Intermediate

- Lot 3 Intermediate Boar
- Lot 4 Intermediate Sow

Junior

- Lot 5 Junior Boar
- Lot 6 Junior Sow

PIGEON

Old Birds: hatched before September 1, 2025

Young Birds: hatched on or after September 1, 2025

CLASS 1 SHOWMANSHIP

- Lot 1 Senior Showmanship
- Lot 2 Intermediate Showmanship
- Lot 3 Junior Showmanship

CLASS 2 MEAT PEN

- Lot 1 Pigeon Meat Pen
- Pair (2) of squabs: "just" feathered out – termed "squeakers."

CLASS 3 MOHAVE COUNTY BORN PIGEON

Open to Meat Pigeons born in Mohave County. Animal must meet Meat Class guidelines and be entered in Class 2. Animal must be entered online into Class to qualify.

If the Grand Champion or Reserve Champion Market Class winner is born in Mohave County, the Class will be cancelled. Only the winner from each Market Class will be shown in Mohave County Born Class.

PIGEON: CONFORMATION

Breeds will be judged according to recognized standard of their respective breed association.

CLASS 4 PIGEON

- Lot 1 Old Cock
- Lot 2 Old Hen
- Lot 3 Young Cock
- Lot 4 Young Hen
- Lot 5 Pair (2) Birds

CHICKEN

Old Birds: hatched before September 1, 2025

Young Birds: hatched on or after September 1, 2025

CLASS 1 SHOWMANSHIP

- Lot 1 Senior Showmanship
- Lot 2 Intermediate Showmanship
- Lot 3 Junior Showmanship

CLASS 2 MEAT CLASS

- Lot 1 Fryer Pen: 3 birds; 3 lb. 8 oz – 6 lb. 8 oz each bird
- Lot 2 Fryer: 1 bird; 3 lb. 8 oz – 6 lb. 8 oz

CHICKEN: BREED CONFORMATION

CLASS 3 All Other Combs, Clean Legged Bantam Class

AMERAUCANA, ARAUCANA, ASEEL, BUCKEYE, BUTTERCUP, CHANTECLER, CORNISH, CREVECOUER, CUBALAYA, HOUDAN, KO SHAMO, LA FLECHE, MALAY, OROFF, POLISH, SICILIAN BUTTERCUP, SUMATRA, YOKOHAMA

CLASS 4 All Other Standard Breeds Class

AMERAUCANA, ARAUCANA, ASEEL, CUBALAYA, MALAY, MODERN GAME, NAKED NECK, OLD ENGLISH GAME, PHOENIX, SHAMO, SULTAN, SUMATRA, YOKOHAMA

CLASS 5 American Class

BUCKEYE, CHANTECLER, DELAWARE, DOMINIQUE, HOLLAND, JAVA, JERSEY GIANT, LAMONA, NEW HAMPSHIRE, PLYMOUTH ROCK, RHODE ISLAND RED, RHODE ISLAND WHITE, WYANDOTTE

CLASS 6 Asiatic Class

BRAHMA, COCHIN, LANGSHAN

CLASS 7 Continental Class

BARNEVELDER, CAMPINE, CREVECOEUR, FAVEROLLE, HAMBURG, HOUDAN, LA FLECHE, LAKENVELDER, MARAN, POLISH, WELSUMMER

CLASS 8 English Class

AUSTRALORP, CORNISH, DORKING, ORPINGTON, REDCAP, SUSSEX

CLASS 9 Feather Legged Bantam Class

BOOTED, BRAHAMA, COCHIN, D'UCCLE, FAVEROLLE, LANGSHAN, SILKIE, SULTAN

CLASS 10 Game Bantam Class

AMERICAN, MODERN, OLD ENGLISH

CLASS 11 Mediterranean Class

ANCONA, BLUE ANDALUSIAN, BUFF CATALANA, LEGHORN, MINORCA, NANKIN, RHODE ISLAND RED, RHODE ISLAND WHITE, SICILIAN BUTTERCUP, WATERMAAL, WHITE FACED BLACK SPANISH

CLASS 12 Rose Comb Clean Legged Bantam Class

ANCONA, BELGIAN BEARDED D'ANVER, DOMINIQUE, DORKING, HAMBURG, LEGHORN, MINORCA, RED CAP, RHODE ISLAND, ROSECOMB, SEBRIGHT, WYANDOTTE

CLASS 13 Single Comb Clean Legged Other Than Game Bantam Class

AMERICAN SERAMA, ANCONA, AUSTRALORP, BARNEVELDER, BLUE ANDALUSIAN, BUFF CATALANA, CAMPINE, DELAWARE, DORKING, DUTCH, HOLLAND, JAPANESE, JAVA, JERSEY GIANT, JUNGLE FOWL, LAKENVELDER, LAMONA, LEGHORN, MINORCA, NAKED NECK, NANKIN, NEW HAMPSHIRE, ORPINGTON, PHOENIX, PLYMOUTH ROCK, PYNCHION, RHODE ISLAND RED, SPANISH, SUSSEX, VORWIK, WELSUMMER, WHITE FACED BLACK SPANISH

Use the following Lots for CLASSES listed above:

- Lot 1 Cock
- Lot 2 Hen
- Lot 3 Cockerel
- Lot 4 Pullet
- Lot 5 Pair (2) Birds
- Lot 6 Trio (3) Birds

CLASS 14 Exotic – GUINEA; PEACOCKS; PHEASANTS; QUAIL; OTHER

- Lot 1 Old Male Game Bird
- Lot 2 Old Female Game Bird
- Lot 3 Young Male Game Bird
- Lot 4 Young Female Game Bird
- Lot 5 Pair (2) Birds
- Lot 6 Trio (3) Birds

CLASS 15 ONE-HALF DOZEN (6) EGGS ALL OF ONE COLOR

- Lot 1 White Chicken Eggs
- Lot 2 Brown Chicken Eggs
- Lot 3 Blue Chicken Eggs
- Lot 4 Green Chicken Eggs
- Lot 5 Any Other Color Chicken Eggs
- Lot 6 Pigeon Eggs
- Lot 7 Quail Eggs
- Lot 8 Duck Eggs
- Lot 9 Goose Eggs
- Lot 10 Turkey Eggs

TURKEY

CLASS 1 SHOWMANSHIP

- Lot 1 Senior Showmanship
- Lot 2 Intermediate Showmanship
- Lot 3 Junior Showmanship

CLASS 2 MEAT CLASS

Lot 1 Turkey: Heritage

	<u>BREED</u>	<u>YOUNG TOM</u>	<u>YOUNG HEN</u>
WHITE HOLLAND		20 lb. 0 oz – 30 lb. 0 oz	12 lb. 13 oz – 19 lb. 3 oz
ROYAL PALM		12 lb. 13 oz – 19 lb. 3 oz	8 lb. 0 oz – 12 lb. 0 oz
BOURBON RED		18 lb. 4 oz – 27 lb. 6 oz	11 lb. 2 oz – 16 lb. 8 oz
SLATE		18 lbs. 4 oz – 27 lb. 6 oz	11 lb. 2 oz – 16 lbs. 8 oz
BLACK		18 lb. 4 oz – 27 lb. 6 oz	11 lb. 2 oz – 16 lb. 8 oz
BRONZE		20 lb. 0 oz – 30 lb. 0 oz	12 lb. 8oz – 19 lb. 2 oz
NARRAGANSETT		18 lb. 4 oz – 27 lbs. 6 oz	11 lb. 2 oz – 16 lb. 8 oz

Lot 2 Turkey: Broad Breasted Breeds – Bronze and White

	<u>YOUNG TOM</u>	<u>YOUNG HEN</u>
	28 lb. 0 oz – 42 lb. 0 oz	17 lb. 6 oz – 29 lb. 0 oz

CLASS 3 MOHAVE COUNTY BORN TURKEY

Open to Meat Turkeys born in Mohave County. Animal must meet Meat Class guidelines and be entered in Class 2. Animal must be entered online into Class to qualify.

If the Grand Champion or Reserve Champion Market Class winner is born in Mohave County, the Class will be cancelled. Only the winner from each Market Class will be shown in Mohave County Born Class. The bred and fed form from the breeder must be submitted with Ownership/Registration for Mohave County Born.

GOOSE: BREED CONFORMATION

TURKEY: BREED CONFORMATION

CLASS 4 Turkeys

BELSTVILLE SMALL WHITE, BLACK, BOURBON RED, BRONZE, NARRAGANSETT, ROYAL PALM, SLATE, WHITE HOLLAND

Use the following Lots for the CLASSES listed above:

- Lot 1 Old Tom
- Lot 2 Old Hen
- Lot 3 Young Tom
- Lot 4 Young Hen
- Lot 5 Pair (2) Birds
- Lot 6 Trio (3) Birds

WATERFOWL

Old Birds: hatched before September 1, 2025

Young Birds: hatched on or after September 1, 2025

CLASS 1 WATERFOWL SHOWMANSHIP

- Lot 1 Senior Showmanship
- Lot 2 Intermediate Showmanship
- Lot 3 Junior Showmanship

CLASS 2 MEAT CLASS

Lot 1 Market Goose

<u>BREED</u>	<u>GANDER</u>	<u>GOOSE</u>
EMBDEN	16 lb. 0 oz – 24 lb. 0 oz	12 lb. 8 oz – 19 lb. 2 oz
TOULOUSE	16 lb. 0 oz – 24 lb. 0 oz	12 lb. 8 oz – 19 lb. 2 oz
AFRICAN	12 lb. 8 oz – 19 lb. 2 oz	11 lb. 2 oz – 16 lb. 8 oz

Lot 2 Market Duck

<u>BREED</u>	<u>DRAKE</u>	<u>DUCK</u>
AYLESBURY	4 lbs. 0 oz – 9 lbs. 0 oz	4 lbs. 0 oz – 8 lbs. 0 oz
MUSCOVY	4 lbs. 0 oz – 10 lbs. 0 oz	4 lbs. 0 oz – 6 lbs. 0 oz
PEKIN	4 lbs. 0 oz – 9 lbs. 0 oz	4 lbs. 0 oz – 8 lbs. 0 oz
ROUEN	4 lbs. 0 oz – 9 lbs. 0 oz	4 lbs. 0 oz – 8 lbs. 0 oz
SAXONY	4 lbs. 0 oz – 8 lbs. 0 oz	4 lbs. 0 oz – 7 lbs. 0 oz
SILVER APPELYARD	4 lbs. 0 oz – 8 lbs. 0 oz	4 lbs. 0 oz – 7 lbs. 0 oz

CLASS 3 MOHAVE COUNTY BORN WATERFOWL

Open to Meat Waterfowl born in Mohave County. Animal must meet Meat Class guidelines and be entered in Class 2. Animal must be entered online into Class to qualify. The bred and fed form from the breeder must be submitted with Ownership/Registration for Mohave County Born.

DUCK: BREED CONFORMATION

CLASS 4 HEAVY WEIGHT DUCK

AYLESBURY, MUSCOVY, PEKIN, ROUEN, SAXONY, SILVER APPELYARD

CLASS 5 MEDIUM WEIGHT DUCK

BUFF, CAYUGA, CRESTED, BLUE SWEDISH

CLASS 6 LIGHT WEIGHT DUCK

KHAKI CAMPBELL, MAGPIE, RUNNER, WELSH HARLEQUIN

CLASS 7 BANTAM DUCK

CALL, CAROLINA WOOD, EAST INDIE, MALLARD, MANDARIN

Use the following Lots for the CLASSES listed above:

- Lot 1 Old Drake
- Lot 2 Old Duck
- Lot 3 Young Drake
- Lot 4 Young Duck
- Lot 5 Pair (2) Birds
- Lot 6 Trio (3) Birds

CLASS 8 HEAVY WEIGHT GOOSE

AFRICAN, EMBDEN, TOULOUSE

CLASS 9 MEDIUM WEIGHT GOOSE

AMERICAN BUFF, PILGRIM, POMERANIAN, SEBASTOPOL, STEINBACHER

CLASS 10 LIGHT WEIGHT GOOSE

CANADA, CHINESE, EGYPTIAN, TUFTED ROMAN

Use the following Lots for the CLASSES listed above:

- Lot 1 Old Gander
- Lot 2 Old Goose
- Lot 3 Young Gander
- Lot 4 Young Goose
- Lot 5 Pair (2) Birds
- Lot 6 Trio (3) Birds

DEPARTMENT 402 – GOAT

GOAT REPRESENTATIVE: RECEIVING DATES FOR ANIMALS
Tamara Vincent
Wednesday, September 16, 2026
8:00 AM - 5:00 PM

CHECK-IN
Wednesday, September 16, 2026
5:00 PM - 6:30 PM

WEIGH-IN
Wednesday, September 16, 2026: 7:00 PM

ALL ANIMALS MUST BE DRY AND IN SHOW
CONDITION.

OWNERSHIP DEADLINES:
MARKET GOAT: 05/31/2026
BREEDING GOAT: 08/02/2026
PROSPECT GOAT: 08/02/2026
DAIRY GOAT: 08/02/2026
MINIATURE GOAT: 08/02/2026

JUDGING

All Showmanship Classes, Market Classes, Breeding Classes, Dairy
Classes, Miniature Classes
Thursday, September 17, 2026: 4:00 PM

Round Robin Showmanship:
Friday, September 18, 2026: following Beef Classes

RELEASE DATES FOR EXHIBITS

Auction: 12:00 PM, Sunday, September 20, 2026
Private: 2:00 PM, Sunday, September 20, 2026

OWNERSHIP DEADLINES: All Market exhibits must be owned by the Exhibitor no later than May 31, 2026
MARKET ANIMAL REGISTRATION, PROOF of OWNERSHIP, and YQCA must be on file with MCYLA.
Members MUST be the PRIMARY care giver (including feeding, cleaning & training of Animal) by the OWNERSHIP DEADLINE.

All Bucks must be removed from the fairgrounds after they are shown.

Any breed, cross-bred animals allowed. Goats may only be entered in one Class except for Showmanship. **Each goat must be tattooed, or ear tagged. Tattoos MUST BE legible.** All Exhibitors are responsible for feed, bedding, etc. Only healthy animals, in show condition accepted.

Members must know birth date of goat and freshening date, if applicable. If an exhibitor has more than one goat, they must be prepared with extra handlers (there will be a 2-minute gate call).

ALL GOATS must meet Arizona Department of Agriculture requirements.

CLASS 1 GOAT SHOWMANSHIP

- Lot 1 Senior Showmanship
- Lot 2 Intermediate Showmanship
- Lot 3 Junior Showmanship

Class may be divided into multiple classes, depending on number in class.

To participate in Market Class and qualify for Mohave County Youth Livestock Auction, Exhibitor must also enter and participate in the Showmanship Class in the same project. No Market animals can be entered into a Breeding Class. No BUCKS may be shown in Showmanship.

CLASS 2 MARKET GOAT (TO 12 MONTHS)

It is recommended goats be born no later than March 30, 2026.

Goats will be aged and must not have permanent incisors.

All Market Goats must have been dehorned with horns no longer than 1 inch above hairline.

Exhibitor may only show one per weight class.

Minimum weight at Fair: 70 lbs.

Open to wether and does ONLY

- Lot 1 Weight Lots:
 - Light: 70 lbs. – 79 lbs.
 - Medium: 80 lbs. – 89 lbs.
 - Heavy: 90 lbs. & up

- Lot 2 Prospect Class: UNDER 70 lbs.
Prospect classes are not Mohave County Youth Livestock Auction eligible.

CLASS 3 MOHAVE COUNTY BORN GOAT

Open to Market Goats born in Mohave County. Animal must meet Market Goat guidelines and be entered in Class 2, Lot 1. Animal must be entered online into Class to qualify.

If the Grand Champion or Reserve Champion Market Class winner is born in Mohave County, the Class will be cancelled. Only the winner from each Market Class will be shown in Mohave County Born Class. The bred and fed form from the breeder must be submitted with Ownership/Registration for Mohave County Born.

CLASS 4 MEAT BREED GOAT (Limit 3 in each Lot)

Meat Breed goats may have horns IF their breed requires for breed standards.

ALL Breed Class entries MUST be weighed at Weigh-In.

- Lot 1 Kid Doe: 1 month – 12 months old
- Lot 2 Yearling Doe: 1 year – 2 years
- Lot 3 Aged Doe: 2 years and over
- Lot 4 Kid Buck: 1 month – 12 months old
- Lot 5 Yearling Buck: 1 year – 2 years
- Lot 6 Aged Buck: 2 years and over
- Lot 7 Herd: 3 – 5 animals (Doe, Buck & Kid(s))
Kid(s) may be entered as Market Goat.

CLASS 5 DAIRY GOAT (Limit 3 in each Lot) (Ribbons Only)

All Dairy goats must be dehorned as per ADGA rules.

- Lot 1 Kid doe: less than 1 year old
- Lot 2 Yearling Doe: 1 year – 2 years
- Lot 3 Aged Doe: 2 years and over
- Lot 4 Kid buck: less than 1 year old
- Lot 5 Yearling Buck: 1 year – 2 years
- Lot 6 Aged Buck: 2 years and over
- Lot 7 Herd: 3 – 5 animals (Doe, Buck & Kid(s)).
Kid(s) may be entered as Market Goat.

MINIATURE GOAT

CLASS 6 Miniature Goat - Limit 3

- Lot 1 Kid Doe: 1 month – 12 months old
- Lot 2 Yearling Doe: 1 year – 2 years
- Lot 3 Aged Doe: 2 years – 4 years
- Lot 4 Senior Aged Doe: 5 years and over
- Lot 5 Kid Buck: 1 month – 12 months old
- Lot 6 Yearling Buck: 1 year – 2 years
- Lot 7 Aged Buck: 2 years and over

DEPARTMENT 403 – SWINE

SWINE REPRESENTATIVE:

Lacey Dollarhide

RECEIVING DATES FOR ANIMALS

Wednesday, September 16, 2026
8:00 AM – 5:00 PM

CHECK-IN:

Wednesday, September 16, 2026
5:00 PM - 6:30 PM

WEIGH-IN

Wednesday, September 16, 2026: 8:30 PM

ALL ANIMALS MUST BE DRY AND IN SHOW
CONDITION.

OWNERSHIP DEADLINES:

MARKET SWINE: 05/31/2026

BREEDING SWINE: 08/02/2026

PROSPECT SWINE: 08/02/2026

JUDGING

All Showmanship Classes, Market Classes, Breeding Classes
Thursday, September 17, 2026: 7:00 PM

Round Robin Showmanship:

Friday, September 18, 2026: following Beef Classes

RELEASE DATES FOR EXHIBITS

Auction: 12:00 PM, Sunday, September 20, 2026

Private: 2:00 PM, Sunday, September 20, 2026

OWNERSHIP DEADLINES: All Market Swine exhibits must be owned by the Exhibitor no later than May 31, 2026

MARKET ANIMAL REGISTRATION, PROOF of OWNERSHIP, and YQCA must be on file with MCYLA. Members MUST be the PRIMARY care giver (including feeding, cleaning & training of Animal) by the OWNERSHIP Deadline.

All swine must be watered with a self-contained nipple-type water device (NO OPEN WATER CONTAINERS, NO CONNECTING TO WATER LINES). All swine should be ear tagged. It is the objective of the Swine Program to feed, care for, and train pigs for show and sale. Members are to be able to handle their animals both in and out of the show ring, without the aid of pig walkers.

ALL SWINE must meet Arizona Department of Agriculture requirements.

CLASS 1 SWINE SHOWMANSHIP

- Lot 1 Senior Showmanship
- Lot 2 Intermediate Showmanship
- Lot 3 Junior Showmanship

Class may be divided into multiple classes, depending on number in class.

To participate in Market Class and qualify for Mohave County Youth Livestock Auction, Exhibitor must also enter and participate in the Showmanship Class in the same project. No Market animals can be entered into a Breeding Class, with the exception on Class 3, Lot 4. NO BOARS may be shown in Showmanship.

CLASS 2 MARKET SWINE (Barrows & Gilts ONLY)

Pigs should be 60 – 80 lbs., suggested starting weight (at first weigh-in). It is recommended that swine not be born prior to January 1.

Exhibitor may only show one per weight class.

Minimum weight: 220 lbs.; Pay limit: 285 lbs.

Open to barrows and gilts ONLY

Lot 1 Weight Lots:

Light: 220 lbs. – 239 lbs.

Medium: 240 – 259 lbs.

Heavy: 260 lbs. & up

Lot 2 Prospect Class: UNDER 220 lbs.

Prospect classes are not Mohave County Youth Livestock Auction eligible.

CLASS 3 MOHAVE COUNTY BORN SWINE

Open to Market Swine born in Mohave County. Animal must meet Market Swine guidelines and be entered in Class 2, Lot 1. Animal must be entered online into Class to qualify.

If the Grand Champion or Reserve Champion Market Class winner is born in Mohave County, the Class will be cancelled. Only the winner from each Market Class will be shown in Mohave County Born Class. The bred and fed form from the breeder must be submitted with Ownership/Registration for Mohave County Born.

CLASS 4 BREEDING SWINE – JUDGED IN ARENA

Crossbred Class entries MUST be weighed at Weigh-In. Registered entries must provide proof of ownership with registration.

Lot 1 Registered Gilt

Lot 2 Crossbred Gilt

Lot 3 Registered Sow

Lot 4 Crossbred Sow

DEPARTMENT 404 – SHEEP

SHEEP REPRESENTATIVE: RECEIVING DATES FOR ANIMALS

Rosalie Kennon
Wednesday, September 16, 2026
8:00 AM – 5:00 PM

CHECK-IN:

Wednesday, September 16, 2026
5:00 PM - 6:30 PM

WEIGH-IN

Wednesday, September 16, 2026: 7:30 PM

ALL ANIMALS MUST BE DRY AND IN SHOW
CONDITION.

OWNERSHIP DEADLINES:

MARKET SHEEP: 05/31/2026

BREEDING SHEEP: 08/02/2026

PROSPECT SHEEP: 08/02/2026

JUDGING

All Showmanship Classes, Market Classes, Breeding Classes
Friday, September 18, 2026: 4:00 PM

Round Robin Showmanship:

Friday, September 18, 2026: following Beef Classes

RELEASE DATES FOR EXHIBITS

Auction: 12:00 PM, Sunday, September 20, 2026

Private: 2:00 PM, Sunday, September 20, 2026

OWNERSHIP DEADLINES: All Market lamb exhibits must be owned by the Exhibitor no later than May 31, 2026.

MARKET ANIMAL REGISTRATION, PROOF of OWNERSHIP, and YQCA must be on file with MCYLA. Members MUST be the PRIMARY care giver (including feeding, cleaning & training of Animal) by the OWNERSHIP DEADLINE.

All sheep must be ear tagged. All lambs must be dehorned. All Market lambs must possess milk teeth at weigh-in. No rope halters may be used in Show. No wet lambs will be weighed. Fleece must have been slick shorn within 8 weeks (except Wool Breed Class) prior to arrival at fairgrounds.

ALL SHEEP must meet Arizona Department of Agriculture requirements.

CLASS 1 SHEEP SHOWMANSHIP

- Lot 1 Senior Showmanship
- Lot 2 Intermediate Showmanship
- Lot 3 Junior Showmanship

Class may be divided into multiple classes, depending on number in class.

To participate in Market Class and qualify for Mohave County Youth Livestock Auction, Exhibitor must also enter and participate in the Showmanship Class in the same project. No Market animals can be entered into a Breeding Class. NO RAMS may be shown in Showmanship.

CLASS 2 MARKET LAMB

It is recommended lambs be born around March. Suggested weight of lambs at the ownership deadline: approximately 60 lbs. depending on breed, but not mandatory.

Exhibitor may only show one per weight class.

Minimum weight: 100 lbs.; Pay limit: 150 lbs.

Open to Wethers and Ewes ONLY

- Lot 1 Weight Lots:
 - Light: 100 lbs. – 120 lbs.
 - Medium: 121lbs – 135 lbs.
 - Heavy: 136 lbs. & up
- Lot 2 Prospect Class: UNDER 100 lbs.
Prospect classes are not MCYLA eligible.

CLASS 3 MOHAVE COUNTY BORN LAMB

Open to Market Lambs born in Mohave County. Animal must meet Market Lamb guidelines and be entered in Class 2, Lot 1. Animal must be entered online into Class to qualify.

If the Grand Champion or Reserve Champion Market Class winner is born in Mohave County, the Class will be cancelled. Only the winner from each Market Class will be shown in Mohave County Born Class. The bred and fed form from the breeder must be submitted with Ownership/Registration for Mohave County Born.

CLASS 4 BREEDING SHEEP – Meat Breeds

Market lambs MAY NOT BE SHOWN in Breeding Classes, except Lots 7, 8 and 9. Animals will show in ring.

- Lot 1 Ewe Lamb: under 12 months old
- Lot 2 Yearling Ewe: 12 months – 24 months old
- Lot 3 Aged Ewe: over 2 years old
- Lot 4 Lamb Ram: under 12 months old
- Lot 5 Yearling Ram: 12 months – 24 months old
- Lot 6 Aged Ram: over 2 years old
- Lot 7 Produce of Ewe: one or more Market Lambs from ewe lambd by an ewe that has been shown previously as a 4-H or FFA project at the Mohave County Fair. Lambs may be owned by different Exhibitors.
- Lot 8 Ewe and Lamb (1 or more)
- Lot 9 Flock: 3 to 5 animals (Ewe, Ram & Lamb(s)).
Lamb(s) may be entered as Market Lamb.

CLASS 5 BREEDING SHEEP – Wool Breeds

Market lambs MAY NOT BE SHOWN in Breeding Classes, except Lots 7, 8 & 9.

- Lot 1 Ewe Lamb: under 12 months old
- Lot 2 Yearling Ewe: 12months – 24 months old
- Lot 3 Aged Ewe: over 2 years old
- Lot 4 Lamb Ram: under 12 months old
- Lot 5 Yearling Ram: 12 months – 24 months old
- Lot 6 Aged Ram: over 2 years old
- Lot 7 Produce of Ewe: one or more Market Lambs from ewe lambd by an ewe that has been shown previously as a 4-H or FFA project at the Mohave County Fair. Lambs may be owned by different Exhibitors.
- Lot 8 Ewe and Lamb (1 or more)
- Lot 9 Flock: 3 – 5 animals (Ewe, Ram & Lamb(s)).
Lamb(s) may be entered as Market Lamb.

DEPARTMENT 405 – BEEF

BEEF REPRESENTATIVE:

Josh Vincent

RECEIVING DATES FOR ANIMALS

Wednesday, September 16, 2026
8:00 AM – 5:00 PM

CHECK-IN:

Wednesday, September 16, 2026
5:00 PM - 6:30 PM

WEIGH-IN

Wednesday, September 16, 2026: 8:00 PM

ALL ANIMALS MUST BE DRY AND IN SHOW
CONDITION.

OWNERSHIP DEADLINES:

MARKET BEEF: 05/31/2026

BREEDING BEEF: 08/02/2026

PROSPECT BEEF: 08/02/2026

DAIRY CATTLE: 08/02/2026

JUDGING

All Showmanship Classes, Market Classes, Breeding Classes
Friday, September 18, 2026: 7:00 PM

Round Robin Showmanship:

Friday, September 18, 2026: following Beef Classes

RELEASE DATES FOR EXHIBITS

Auction: 12:00 PM, Sunday, September 20, 2026

Private: 2:00 PM, Sunday, September 20, 2026

OWNERSHIP DEADLINES: All Market Beef exhibits must be owned by the Exhibitor no later than May 31, 2026.

MARKET ANIMAL REGISTRATION, PROOF of OWNERSHIP, and YQCA must be on file with MCYLA. Members MUST be the PRIMARY care giver (including feeding, cleaning & training of Animal) by the OWNERSHIP DEADLINE.

Animals deemed uncontrollable or a safety concern, as determined by meeting of MCYLA Committee, will not be permitted to show and must be immediately removed from the fairgrounds.

Nose rings may NOT be used.

No bulls will be allowed in the Mohave County Youth Livestock Auction, nor can they be shown in the Market Classes. All steers must have been dehorned with horns not longer than 1 inch above hairline.

CLASS 1 BEEF SHOWMANSHIP – Steers & Heifers ONLY

- Lot 1 Senior Showmanship
- Lot 2 Intermediate Showmanship
- Lot 3 Junior Showmanship

Class may be divided into multiple classes, depending on number in class.

To participate in Market Class and qualify for Mohave County Youth Livestock Auction, Exhibitor must also enter and participate in the Showmanship Class in the same project. No Market animals can be entered into a Breeding Class.

NO BULLS may be shown in Showmanship.

CLASS 2 MARKET BEEF

Heifer **must be** pregnancy checked within 30 days of Check-in date by a veterinarian and must be open. Results must be submitted at Weigh-In. All veterinarian expenses are the responsibility of the exhibitor.

Exhibitor may only show one per weight class.

Minimum: 950 lbs.; Pay limit: 1,400 lbs.

Age limit at Fair: 24 months

Open to steers and heifers ONLY

Lot 1 Weight Lots:

Light: 950 lbs. – 1150 lbs.

Medium: 1151 lbs. – 1349 lbs.

Heavy: 1350 lbs. & up

Lot 2 Prospect Beef Class: 949 lbs. and under

Prospect classes are not MCYLA eligible.

CLASS 3 MOHAVE COUNTY BORN BEEF

Open to Market Cattle born in Mohave County. Animal must meet Market Beef guidelines and be entered in Class 2, Lot 1. Animal must be entered online into Class to qualify.

If the Grand Champion or Reserve Champion Market Class winner is born in Mohave County, the Class will be cancelled. Only the winner from each Market Class will be shown in Mohave County Born Class. The bred and fed form from the breeder must be submitted with Ownership/Registration for Mohave County Born.

CLASS 4 BREEDING BEEF – JUDGED IN ARENA

Crossbred Class entries MUST be weighed at Weigh-In. Registered entries must provide proof of ownership with registration.

- Lot 1 Registered Heifer
- Lot 2 Crossbred Heifer
- Lot 3 Registered Cow
- Lot 4 Crossbred Cow

DAIRY CATTLE

CLASS 5 DAIRY CATTLE

- Lot 1 Registered Dairy Calf: under 6 months
- Lot 2 Crossbred Dairy Calf: under 6 months
- Lot 3 Registered Dairy Heifer
- Lot 4 Crossbred Dairy Heifer
- Lot 5 Registered Dairy Cow
- Lot 6 Crossbred Dairy Cow

DEPARTMENT 406 – CARCASS CONTEST

CARCASS CONTEST REPRESENTATIVE:
Cristi McReynolds

RECEIVING DATE FOR ANIMALS: FINAL WEIGH-IN AND LOADING
Tuesday, September 1, 2026: Time 6:00 AM

OWNERSHIP DEADLINE: 05/31/2026

ALL ANIMALS MUST BE CLEAN AND DRY AT FINAL WEIGH-IN.

EDUCATIONAL POSTER DEADLINE:
Wednesday, September 16, 2026, at Livestock Check-In (5:00 PM – 6:30 PM)

ONSITE EVALUATION VISIT AT PROCESSOR or ZOOM AT EXTENSION OFFICE.
Friday, September 11, 2026: Time TBA

AWARDS PROGRAM:
Following Species Market Classes (See Schedule of Events)

OWNERSHIP DEADLINES: All exhibits must be owned by the Exhibitor no later than May 31, 2026.

MARKET ANIMAL REGISTRATION, PROOF of OWNERSHIP, and YQCA must be on file with MCYLA. Members MUST be the PRIMARY care giver (including feeding, cleaning & training of Animal) by the OWNERSHIP DEADLINE.

The primary focus of the Carcass Contest is to promote production of beef, goats, lambs, and swine which will yield superior carcasses. The Carcass Contest is an educational program which promotes approved practices in selecting, feeding, and finishing a market animal based on carcass merit. All carcasses will be judged and placed on current market standards.

GENERAL RULES

1. The rules contained in each Market Species Department (402, 403, 404 AND 405) apply to this contest, *unless otherwise noted*.
2. Exhibitors may register more than one entry but may only ENTER one entry of each specie.
3. Any animal deemed uncontrollable or a safety concern, as determined by meeting of MCYLA Committee, will not be permitted in Carcass Contest.
4. All exhibitors accept the designated processing location selected by the MCYLA. Carcass animals will be processed approximately three (3) weeks before the start of Fair. Exhibitors are required to be present for final weigh-in and loading of animals for transport.
5. Carcass exhibitors are **REQUIRED** to attend the Onsite Evaluation Visit at Processor and the Awards Program for the Carcass Division. Exhibitors are required to wear proper show attire for Evaluation and Awards Program (see MCYLA General Rules and Regulations #11 weigh-in).
6. Exhibitors are required to provide an Education Poster to be declared at the Fair, including the following regulations:
 - a. Poster size to be standard poster size (22" x 28"). No foam board.
 - b. Outline process of preparing project for carcass contest.
 - c. Must include at least one (1) 4" x 6" (minimum) photo of exhibitor with animal.
 - d. Must be appropriate for display, as they will be placed for public education of Carcass Contest
 - e. Must detail how exhibitor prepared animal for market, including feed information.
7. All carcass animals will be judged on the Danish System (see MCYLA General Rules and Regulations #25). Only those animals which yield carcasses of necessary quality, as defined by "Qualifications for Carcass Livestock" below, will be awarded Grand Champion and Reserve Champion. Depending on carcass quality, a division may not have a Grand Champion or Reserve Champion carcass.
8. Grand Champion and Reserve Champion carcasses will be sold with the Market Champions at the Mohave County Youth Livestock Auction on a live weight basis. Blue and Red Ribbon Carcass animals may be sold on a live weight basis at the exhibitor's request during the Livestock Auction following the Auction lineup, prior to the Resale Auction. It is the responsibility of the exhibitor to DECLARE Carcass Auction sale designation during the carcass weigh-in.

Exhibitors MUST BE PRESENT during the Auction in order to sell. All other exhibitors will be responsible for arranging a Private Treaty Sale. Exhibitors may not sell Private Treaty Sale carcass animals until the conclusion of the Mohave County Youth Livestock Auction.

Carcass exhibitors not selling their animal through the Mohave County Youth Livestock Auction will be financially responsible for all meat processing charges.

9. Exhibitor should be aware of the minimum/maximum live weight, the minimum/maximum carcass weight and the maximum sale weights for carcass exhibits for respective species.
10. Exhibitors' Declarations for Market/Carcass will be upheld by the Carcass Division. No late entries will be allowed after the Declaration date.

QUALIFICATIONS FOR CARCASS LIVESTOCK

The following qualifications are standard and are necessary for a Carcass Animal to be sold at the Mohave County Youth Livestock Auction:

CLASS 1 BEEF

Minimum Live Weight: 950 lbs.

MAXIMUM SALE WEIGHT: 1,400 lbs. (Animals weighing more than 1,400 lbs. are eligible to compete)

Minimum Carcass Weight: 600 lbs.

Yield Grade: Grade not to exceed 4.0

Final Carcass Grade Minimum: Select 70

1.6 square inch Rib Eye Area per 100 lbs. of Carcass Weight

CLASS 2 SWINE

Minimum Live Weight: 220 lbs.

MAXIMUM SALE WEIGHT: 285 lbs. (Animals weighing more than 285 lbs. are eligible to compete)

Minimum Carcass Weight: 150 lbs.

Color Score: 2, 3, or 4 ONLY Cutability: 58% or more

Minimum Average Backfat Thickness: .5 inches (average of measurements taken at last lumber, last rib, first rib)

Grand Champion and Reserve Champion Marbling Score: 2, 3, or 4 Blue and Red Ribbon Marbling Score: 1, 2, 3, 4, or 5

DEPARTMENT 406 – CARCASS CONTEST (cont.)

CLASS 3 GOAT

Minimum Live Weight: 70 lbs.

Minimum Carcass Weight: 30 lbs.

$\%SBTP = 0.6933 - (0.23174 \times HCW) + (1.96202 \times REA) - (1.57832 \times BWT)$

SBTP = Percentage of Semi-Boneless, Trimmed Primal (leg, sirloin, loin, rack, and shoulder)

HCW = Hot Carcass Weight, lb.

REA = Ribeye Area, in²

BWT = Body Wall Thickness, in

CLASS 4 LAMB

Minimum Live Weight: 100 lbs.

MAXIMUM SALE WEIGHT: 150 lbs. (Animals weighing more than 150 lbs. are eligible to compete)

Minimum Carcass Weight: 50 lbs.

Carcass Grade Minimum: Choice 50

1.6 square inch Rib Eye Area per 100 lbs. of Carcass Weight

$\%CTRC = 49.936 - (0.0848 \times HCW) - (4.376 \times AFT) - (3.530 \times BWT) + (2.456 \times REA)$

SBTP = Percentage of Semi-Boneless, Trimmed Primal (leg, sirloin, loin, rack, and shoulder)

HCW = Hot Carcass Weight, lb.

AFT = Adjusted Fat Thickness, 12th rib, in

BWT = Body Wall Thickness, in

REA = Ribeye Area, in²

4-H AND FFA DIVISION

ENTRY DEADLINE: All entries must be RECEIVED by **Friday, August 14, 2026**

Mohave County 4-H Leaders Council

President..... Rosalie Kennon
 Vice-President Audra Bowers
 Secretary..... Traci Bolin
 Treasurer Judy Lent

Mohave County FFA

Advisor..... Rory Federico

Project Directors

Beef Josh Vincent
 Sheep Cristi McReynolds
 Swine..... Lacey Dollarhide
 Goat/Dairy Tamara Vincent
 Small Animals Peggy Koehler
 Companion Animals Kristy Koehler
 General Projects..... Anita Ostermeyer
 Family & Consumer Sciences..... Kristy Koehler
 Livestock Judging Lacey Dollarhide
 Shooting Sports..... Stacy Hadley
 Horse Catherine Rajanemi
 Carcass Contest..... James Medlin

Youth Representatives

Beef Shelby Vincent
 Sheep Gracie Forsse
 Swine..... Westyn Knowles
 Goat/Dairy Colton Vincent
 Small Animals Jason Hoffman
 Companion Animals Krystal Khachatoorian
 General Projects..... Autumn Ostermeyer
 Family & Consumer Sciences..... Autumn Ostermeyer
 Livestock Judging Westyn Knowles
 Shooting Sports..... Tesla Medlin
 Horse Gracie Forsse
 Carcass Contest..... Brooklyn Jarquin

**Mohave County
 Cooperative Extension
 101 East Beale Street, Suite A
 Kingman, Arizona 86401-5827**

SCHEDULE OF EVENTS

NOTE: All times are subject to delays. No event will begin before the designated time.

Saturday, September 5, 2026

4-H Shooting sports at Range 7:00 AM

Saturday, September 12, 2026

4-H/FFA General Projects Exhibits RECEIVED . 3:00 PM - 7:00 PM
 4-H/FFA FCS Exhibits RECEIVED..... 3:00 PM -7:00 PM

Sunday, September 13, 2026

4-H/FFA General Projects Exhibits RECEIVED 8:00 AM-10:00 AM
 4-H/FFA FCS Exhibits RECEIVED..... 8:00 AM-10:00 AM
 4-H/FFA Club Exhibits RECEIVED..... 10:00 AM -Noon
 4-H Family & Consumer Science Projects JUDGING 12:30 PM
 4-H/FFA General Projects JUDGING 12:30 PM

Monday, September 14, 2026

4-H/FFA Project Showmanship, Interview Judging 5:00 PM

Wednesday, September 16, 2026

4-H/FFA Companion Animals RECEIVED..... 4:00-5:00 PM

Friday, September 18, 2026

4-H/FFA Judging (Livestock Arena)..... 2:00 PM
 Reptile/Pocket Pets Conformation & Showmanship Classes

Saturday, September 19, 2026

4-H/FFA Livestock Judging Check-In 8:30 AM
 4-H/FFA Livestock Judging (Livestock Arena) 9:00 AM
 Companion Animals RELEASED 7:00 P.M

Sunday, September 20, 2026

Non-Animal Exhibits RELEASED 8:00 AM-10:00 AM

MOHAVE COUNTY FAIR 4-H AND FFA DIVISION

GENERAL RULES AND REGULATIONS EXHIBITOR QUALIFICATIONS

1. Only members who are enrolled in the current 4-H or FFA year and currently enrolled in a 4-H Club OR Agri science class and are under the supervision and instruction of a 4-H Leader or Agri-Ed Instructor, and who are in good standing, may compete in the 4-H and FFA Divisions. **Record Books must be current and turned into the Extension Office by Friday, August 14, 2026, at 5:00 PM (Excluding Cloverbuds).**

4-H Youth Development Program

Cloverbuds: 5 - 7 years old prior to Jan 1 of the current club year.

4-H Club: 8 - 18 years old prior to Jan 1 of the current club year.

A member in "Good Standing":

- a) 75% attendance at Club level.
- b) A demonstration given at the Club or County level.
- c) Participate in at least one County event prior to the County Fair.
- d) Submit an up-to-date Record Book by fair entry due date.

FFA

FFA members may exhibit through the Mohave County Fair immediately following graduation from High School.

FFA Members:

- Must be passing ALL classes.
- Must be participating in fundraisers.
- Must attend 50% of all FFA meetings.
- Must have an FFA Record Book checked by Advisor.

EXHIBITOR DIVISIONS

2. JUNIOR MEMBERS 4-H age 8-10
INTERMEDIATE MEMBERS 4-H age 11-13
SENIOR MEMBERS 4-H age 14-18
4-H age is determined by the age of a member at 11:59 p.m. on December 31 of the current 4-H year (October 1 through September 30)

ENTRY AND REGISTRATION

3. **ENTRY DEADLINE:** All entries must be **RECEIVED** by **Friday, August 14, 2026**
4. Exhibits entered must be checked in by the registered Exhibitor by the deadline for their division or they cannot be exhibited. Exhibits incorrectly entered may be exhibited but not judged. Upon arrival at the fairgrounds, check with the Division Project Director or bulletin board for stall assignment.
5. Only one entry per lot, unless otherwise stated. All exhibits must be the work of the Exhibitor. More than one animal may be shown if they are in different lots.
6. Only exhibits to be judged may be brought to the fairgrounds. **Each Exhibitor must bring their own exhibit to Judging Class**, except in unusual circumstances, such as sickness, family emergency, conflict in 4-H/FFA schedule or having more than one entry in a class. Extra-curricular activities will not be considered as an exception. Each Exhibitor must use his/her own exhibit in the Showmanship competition unless permission is granted by the Division Project Director and said exhibit must be entered in the Fair for judging.
7. All 4-H/FFA members will abide by the 4-H/FFA Fair Committee decisions. The 4-H/FFA Fair Committee will consist of the current 4-H Leaders' Council Executive Officers, Project Directors and FFA Advisor.
8. Every effort will be made to protect and care for entries, but in no case will the Fair management, including its officers, commissioners, servants, agents, and/or employees be responsible for any damage or loss which may occur. Each Exhibitor must furnish his own food and water equipment. All exhibits will be cared for during the hours of the Fair. If extra care is needed contact the appropriate Project Director.
9. **Entries must represent the project work the 4-H or FFA member is caring for this year and not have been previously exhibited at the Fair (except Companion Animal classes). Exhibitors may enter only in the Class which corresponds to the projects enrolled in. Exhibitors may not**

show another person's animal unless the Division Project Directors designate otherwise.

10. It is our intent that all Exhibitors present themselves in appropriate and professional dress. Therefore, these GUIDELINES should be used in determining appropriate dress.
No Ball Caps
All Showmanship, Confirmation and Companion Animal Classes, and Parade of Champions
4-H Exhibitors: Shirts must be sleeved and collared, with shirt tails and buttons or snaps. Shirt tails must be tucked in. Shirts must solid white or solid green (no lace shirts or lace insets). Pants must be belted. Pants are to be dark blue or black jeans. Shirt and pants must be clean. No T-shirts are to be worn in the show ring. Closed-toed shoes, or official Project Attire.
FFA Exhibitors: must wear Official dress during all shows.
All General Projects
4-H and FFA Exhibitors: Shirts must be sleeved and collared, with shirt tails and buttons or snaps. Shirt tails must be tucked in. Shirts must solid white or solid green (no lace shirts or lace insets). Pants must be belted. Pants are to be dark blue or black jeans. Shirt and pants must be clean. No T-shirts are to be worn in the show ring. Closed-toed shoes, or official Project Attire.
11. Exhibitors must FIT and SHOW their own animals with help from other members of Mohave County, & P.D. **IMPORTANT!** Parents and Leaders are reminded that all work pertaining to cleanliness of areas and to the educational exhibits during the Mohave County Fair must be done by the Club Members. The educational value of such activities is lost if Members are not allowed to be responsible for their part in the activities. **Exhibitors will be disqualified from the Showmanship Event if the rule is violated, excluding situations that are deemed to be unsafe.** (Refer to PROTEST AND APPEAL).
12. All non-animal entries will be released 8:00 AM - Noon on Sunday, September 20, 2026. All Companion animal exhibits **MUST** stay in place until 2:00 PM Sunday. Parents or family members may help with tearing down and cleaning up. **Clubs not meeting their time commitment or not cleaning up after themselves in the Exhibit Hall will be fined \$25.00.**
13. ALL Exhibitors, Parents, Leaders, Advisors and Agents will abide by the **INTERNATIONAL ASSOCIATION OF FAIRS AND EXPOSITIONS, NATIONAL CODE OF SHOW RING ETHICS.**
14. All animals will be clean, healthy, in manageable condition and proper weight for animal prior to arrival at the fairgrounds. If needed, the condition of health will be addressed at a 4-H/FFA Fair Committee meeting, will then be determined if veterinarian on-call needs to be called, animal isolation, or unfit for Fair. Animals not in show condition (clean, healthy, in manageable condition) will not be checked in.
15. Members who do not properly care for their animals may be charged a \$25.00 penalty fee.
16. Only Members from Mohave County in good standing, with the help of certified leaders, may assist other members in the handling of animals. It is the members' responsibility to be ready for each class they are showing in. The Class will be called "On Deck," and then called "To the Ring," 2 minutes later the "Last Call" and after 1 minute the gate will close and the class will start. No late entries.

JUDGING

17. A. All animal exhibits and contests will be judged on the Danish system of awards. Entries may be placed in the Blue, Red or White Ribbon category. A Grand Champion and Reserve Champion will be named from the blue award group, if the competition merits. The decision of the Judge(s) is final.
B. All Non-Animal exhibits and contests will be judged by Club Member's age and year in the project by the Danish system. Blue, Red or White Ribbons may be awarded. In Lots where there is no competition, the judges may decide which award, if any, is merited. In all cases, the Judges' placing will be final. Exhibit building will be closed to Exhibitors during judging. The various skills, craftsmanship and designs will be the basis for evaluation on judging. The size of the article will not be considered, unless applicable.
C. Award is considered final when ribbon has been placed.
18. The Showmanship Contest will be judged on the Exhibitor's ability to show his/her animal to its advantage and his/her knowledge in handling, fitting, and selecting animals for production and show. The Judge may also ask questions pertaining to the project. Separate classes will be held for judging

Junior, Intermediate, and Senior Showmanship. No ribbons from the Showmanship Contest will be displayed on person or animal during Conformation classes.

PROTEST AND APPEAL

19. The 4-H/FFA Fair Committee will decide on any complaints or grievances that come about during the Mohave County Fair 4-H/FFA Division. **CODE OF CONDUCT** - All Exhibitors, Parents, and Leaders will conduct themselves in a sportsmanlike manner. **DISCOURTESY** or **UNSPORTSMANLIKE** conduct will NOT be tolerated.
20. All protests must be made to and filed with the 4-H/FFA Fair Committee within five (5) hours after the decision has been made. It being considered that a decision is made when the notation of the decision of the Committee or Judge is entered into the department record book.
21. All protests must be made in writing and must be accompanied by a deposit of \$25.00. The deposit will only be returned if the protest is upheld. Protests must state plainly the cause of complaint or appeal, with specific charges and recital of the facts relied upon or the rule violated, naming witnesses and their addresses by whom proof is to be made.
22. No protest or appeal based upon a statement that the Judge(s) is incompetent or has overlooked an animal or article will be considered by the 4-H/FFA Fair Committee, whose decision shall be final.

CLUB EXHIBITOR PARTICIPATION AWARD

A Club Exhibitor Participation Award will be presented to the Club with the highest number of non-poster exhibits displayed in the Exhibit Building pro-rated by the number of non-Animal related project members officially enrolled in the club. A point value will be allotted for each exhibit; 3 Points, Blue Ribbon; 2 Points, Red Ribbon; 1 Point, White Ribbon.
Total Points / Members=Score

AWARDS: 1ST PLACE \$50.00; 2ND PLACE \$35.00; 3RD PLACE \$15.00

DEPARTMENT 500- CLUB EXHIBITS

1. The Club Exhibit provides Members with an opportunity to acquaint the public with a specific phase of their Club or Chapter Program. The exhibit can show what they have learned, the activities in which they have participated, or the contributions of their Club to the community. Judges will insist upon high quality products and materials used in the exhibit. A high scoring exhibit will be artistically arranged, colorful and attractive.
2. Club exhibits shall be limited to one entry by a Club or Chapter.
3. Exhibit must be designed, constructed, and installed by Members.
4. Exhibitors must plan to replace all fruit and vegetables which deteriorate during the Fair.
5. Clubs or Chapters wishing to compete must submit an entry by Deadline.
6. Exhibits are subject to movement in the building, final placement is not determined until after judging is completed.
7. Exhibits are subject to the following rules on how to display the 4-H clover.
8. All exhibits must be constructed on a base with functional wheels or casters to ensure they are easily movable for placement within the building.

CLASS 1 CLUB EXHIBIT

Lot 1 Club/Chapter Exhibit - Exhibits must not exceed 4'Dx4'x4'H.
 AWARDS 1ST PLACE \$50.00
 2ND PLACE\$35.00
 3RD PLACE\$15.00
 Lot 2 Clover Bud Group Exhibit Participation Ribbons ONLY

DEPARTMENT 501 LIVESTOCK JUDGING

To be eligible for the buckle or any other prize, the exhibitor needs to enter by Entry Deadline.

OPEN to ALL 4-H/FFA Members.
 There will be a 7 minute time limit for each judging class.

CLASS 1 LIVESTOCK JUDGING CONTEST

- Lot 1 Senior Livestock Judging
- Lot 2 Intermediate Livestock Judging
- Lot 3 Junior Livestock Judging

Criteria for selecting team Members for AZ Nationals will be as follows:

1. Members must attend 75% of Mohave County Livestock Judging Events.
2. Scores for each judging will be totaled and divided by the total points possible to give a grand score for each Member.
3. The top twelve (12) Members will make up the three (3) teams from Mohave County.

Exhibitors should use the following GUIDELINES in determining appropriate dress for Judging, Showmanship Events, and Livestock Auction; sleeved shirt, dark pants, non-cloth closed-toed shoes, and belt.

DEPARTMENT 502 – COMPANION ANIMALS

OWNERSHIP DEADLINES: All Companion Animal exhibits must be owned by the Exhibitor no later than May 31, 2026.

REPTILES / AMPHIBIANS / SNAKES

Exhibitors must provide their own tables and cages
 Members may exhibit up to 5 animals.

CLASS 9 REPTILES / AMPHIBIANS / SNAKES

- Lot 1 Junior Showmanship
- Lot 2 Intermediate Showmanship
- Lot 3 Senior Showmanship

CLASS 10 REPTILES

- Lot 1 Conformation (max 5 animals)

CLASS 11 AMPHIBIANS

- Lot 1 Conformation (max 5 animals)

CLASS 12 SNAKES

- Lot 1 Conformation (max 5 animals)

POCKET PETS

Members may exhibit up to 5 animals.

CLASS 13 POCKET PETS

- Lot 1 Junior Showmanship
- Lot 2 Intermediate Showmanship
- Lot 3 Senior Showmanship

CLASS 14 POCKET PETS

- Lot 1 Conformation (max 5 animals)

DEPARTMENT 503 – PROJECT SHOWMANSHIP

PROJECT SHOWMANSHIP: 5:00 PM, Monday, September 14, 2026. Only ONE ENTRY per Exhibitor will be allowed. Projects shown are from the Family & Consumer Science, General Project areas, or Shooting Sports.

PROJECT SHOWMANSHIP: When an Exhibit is Interview Judged, the 4-H member is present. The Member will present the Exhibit to the Judge along with their exhibit card. The advantage of Interview Judging is that the Member is given the opportunity to demonstrate their knowledge of the Exhibit and is also able to get direct feedback from the Judge. All Exhibitors will present themselves in appropriate professional dress (see Rule 10).

CLASS 1 INTERVIEW JUDGING

- Lot 1 Junior Showmanship
- Lot 2 Intermediate Showmanship
- Lot 3 Senior Showmanship

FAMILY & CONSUMER SCIENCE

3" X 5" RECIPE CARDS MUST be attached to all food entries. Except Specialty Foods

The following Classes will be divided into three age groups:

- Junior: Age 8-10
- Intermediate Age 11-13
- Senior: Age 14-18

NO names on the front of entries, Entry will be disqualified.

Each Exhibitor must bring their own exhibit to receiving, except in unusual circumstances, such as sickness, or family emergency. CLOVER BUDS excluded.

DEPARTMENT 504 – NUTRITIONAL SCIENCES

ALL entries must come in on a white paper plate.

CLASS 1 FOOD AND NUTRITION

All entries shall be delivered whole. (Limit 3 entries per lot)
Cupcakes, Candy, cookies, and pastries to be in quantities of 4.

- Lot 1 Bread, including rolls and quick bread
- Lot 2 Cakes(8 inch) & Cupcakes (no frosting)
- Lot 3 Candy
- Lot 4 Cookies
- Lot 5 Pastries
- Lot 6 Pies
- Lot 7 Mix-in-a-jar
- Lot 8 Other items not listed

CLASS 2 FOOD PRESERVATION PROJECT Attach 3" x 5" card with source of food and method of preserving.

- | | |
|---------------------|----------------------------------|
| Lot 1 Canning (3) | Lot 9 Fruits (3) |
| Lot 2 Freezing (3) | Lot 10 Jams (3) |
| Lot 3 Jellies (3) | Lot 11 Marmalade (3) |
| Lot 4 Preserves (3) | Lot 12 Salsa (3) |
| Lot 5 Pickles (3) | Lot 13 Syrups, Oils, Vinegar (3) |
| Lot 6 Relishes (3) | Lot 14 Vegetable (3) |
| Lot 7 Drying (3) | Lot 15 Other Preserved Foods (3) |
| Lot 8 Conserves (3) | |

CLASS 3 INTERNATIONAL FOODS

- Lot 1 Beginning Level (items not to be reheated)

DEPARTMENT 505 – SPECIALTY FOODS

DECORATED ITEMS will not be judged for taste but may be cut. Oversize cakes will be disqualified.

CLASS 1 1st Year in project, use Lots below.

CLASS 2 2nd and 3rd Year in project, use Lots below.

CLASS 3 4th or more Year in project, use Lots below.

(Entries must be on disposable plate or board and covered)

- Lot 1 Any Cake w/Fondant and decorator tube (14" board max)
- Lot 2 Any Cake, using decorator tube. NO fondant (14" board max)

- Lot 3 Any Cake, with edible decorations (14" board max)
- Lot 4 Cake decorated for special occasion (2 tier max) (14 "board max)
- Lot 5 Decorated pre-formed cake
- Lot 6 Decorated cupcakes (3)
- Lot 7 Decorated petit fours (4)
- Lot 8 Gingerbread House (14" board max)
- Lot 9 4-H Theme Cake (14" board max)
- Lot 10 Cake using Fondant only (14" board)
- Lot 11 Decorated cookies (3)
- Lot 12 Non-edible base, using decorator tube, decorations may include non-edible products (14" board max)
- Lot 13 Other decorated item not listed (Limit of 3) (2 tier max) (14 "board max)

DEPARTMENT 506 – SEWING & TEXTILES

All Exhibits should be clean and pressed.

CLASS 1 SEWING AND TEXTILES (Limit 3 per lot)

- Lot 1 Individual Garment (blouse, shirt, dress, pants, shorts, skirt, etc.)
- Lot 2 Garment Set (Suit, matching separates, etc.)
- Lot 3 Exterior Covering Jacket, cloak, hat, etc.
- Lot 4 Household items (pillow, pillowcase, towel, tote bag, apron, toy,)
- Lot 5 Any Other Item using techniques learned in project

CLASS 2 YARN AND NEEDLE CRAFTS (Limit 3 per lot)

- Lot 1 Counted Cross Stitch.
- Lot 2 Crochet (single stitch)
- Lot 3 Crochet (double stitch)
- Lot 4 Crochet (any other stitch)
- Lot 5 Embroidery
- Lot 6 Felting
- Lot 7 Knitting
- Lot 8 Needle point
- Lot 9 Weaving
- Lot 10 Any Other Item using techniques learned in project.

CLASS 3 QUILTING (Limit 3 per lot)

- Lot 1 Bed size quilt
- Lot 2 Lap or baby quilt
- Lot 3 Quilted Wall hanging or decorative item, including pillows.
- Lot 4 Quilted Garment
- Lot 5 Any Other Item using techniques learned in project.

GENERAL PROJECTS

The following Classes will be divided into three age groups:

Junior: Age 8-10
Intermediate Age 11-13
Senior: Age 14-18.

NO names on the front of entries, Entry will be disqualified.

Each Exhibitor must bring their own exhibit to receiving, except in unusual circumstances, such as sickness, or family emergency. CLOVER BUDS excluded.

DEPARTMENT 507 – PHOTOGRAPHY PROJECTS

All Photography Exhibits must be matted and suitable for hanging. ONLY ONE ENTRY PER LOT will be allowed, unless otherwise stated. All entries must be completed, matted. (Black or White MATS ONLY for all Classes. NO frames, NO foam core board). All Exhibits must be the work of the Exhibitor. Work must be of the current project year. No item should have any previous judging comments or grades attached. If photos appear to be edited/enhanced, they will be disqualified. Members may exhibit prints up to 8"x10".

CLASS 1 PHOTOGRAPHY 1ST YEAR CLASS 2 PHOTOGRAPHY 2-4 YEARS CLASS 3 PHOTOGRAPHY 5+ YEARS

Use the lots below for all classes.

- Lot 1 Animals
- Lot 2 Architecture/Buildings
- Lot 3 Creative/Abstract/Experimental
- Lot 4 Scenic Landscape
- Lot 5 People
- Lot 6 Vehicle/Machinery
- Lot 7 Still Life
- Lot 8 Other – Not Classified
- Lot 9 Manipulated Images – any image edited using software. Does not include changing a color print to black and white or sepia. Must include 4"x6" original image and a description of manipulations made, and software used on back of mat/poster board.
- Lot 10 Special Photography Techniques – includes but is not limited to panoramic, use of lens filters, night photography, time lapse photography, etc.
- Lot 11 Studio Portraiture – Use of backdrops, lighting, props, etc. May be people or animals if correct format is used.
- Lot 12 Photo Story – Use photography to tell a story, may use captions.
- Lot 13 Photojournalism - Photography with accompanying news article.
- Lot 14 Advertising/Marketing – Use of photography to advertise/market a product, service, location, etc.including captioning.
- Lot 15 Scrapbook or yearbook page layout – Photos and page layout must be sole work of exhibitor (no outside source photos).
- Lot 16 Calendar – 12 photographs for calendar (any theme) (May be displayed on a poster or a physical entry)
- Lot 17 Portfolio – (10-15 best photos with labels, project notations, title, etc.)

DEPARTMENT 508 – TECHNOLOGY AND ENGINEERING SCIENCE

ONLY ONE ENTRY PER LOT PER EXHIBITOR will be allowed, unless otherwise stated. All entries must be completed and be in good taste. All exhibits must be the work of the Exhibitor. Unless otherwise stated, work must be of the current year.

CLASS 1 AUTOMOTIVE – ALL UNITS

- Lot 1 Automotive display – with statement of what work has been done.
- Lot 2 Educational chart or display that tells an automotive safety, care, or maintenance story.
- Lot 3 Tractor display – with statement of what work has been done.
- Lot 4 Educational chart or display that tells a tractor safety, care, or maintenance story.

CLASS 2 ELECTRIC – ALL UNITS

- Lot 1 House current (110V) electric item made.
- Lot 2 Battery-powered electric item made.
- Lot 3 Magnetism and motors
- Lot 4 Educational exhibit or display that tells electrical story.
- Lot 5 Electronics and communications
- Lot 6 Wiring, splicing, switching, controls

CLASS 3 METAL WORK (limit 3 per lot)

- Lot 1 Sheet Item made with Sheeting.
- Lot 2 Item made on lathe or mill.
- Lot 3 Prototype
- Lot 4 Recycle Metal Craft
- Lot 5 Other

CLASS 4 SMALL ENGINES

- Lot 1 Small engine disassembled & attached to plyboard with all parts identified.
- Lot 2 Display of small engine outlining repair work that has been accomplished.
- Lot 3 Small engine display illustrating historical significance of engine.

CLASS 5 WELDING(judged on welds)

- Lot 1 Gas – Oxyacetylene
- Lot 2 Arc
- Lot 3 Arc MIG
- Lot 4 Arc TIG
- Lot 5 Other

CLASS 6 WOODWORKING

- Lot 1 Bench vise
- Lot 2 Nest shelf
- Lot 3 Napkin or letter holder
- Lot 4 Tie rack of key holder
- Lot 5 Toolbox
- Lot 6 Pencil holder
- Lot 7 Birdhouse or Feeder
- Lot 8 Toy
- Lot 9 Recycled Wood
- Lot 10 Any other articles.

CLASS 7 MODEL ROCKETRY

Rockets must be flyable, state age and year in project. NO ENGINES

- Lot 1 Show Rocket (Judged on artistic appearance)
- Lot 2 Design Rocket (Flying Model from scratch, NO kit)
- Lot 3 Scale (duplicating a real rocket, to scale. Based on realistic rockets – Titan II, Minuteman, etc.)

CLASS 8 GREEN TECHNOLOGY PROJECTS

- Lot 1 Wind Energy Projects
- Lot 2 Solar Powered Projects
- Lot 3 Eco Friendly transportation models
- Lot 4 Waste to Energy Systems

DEPARTMENT 509 –ENTOMOLOGY

All entries must be completed and be in good taste. All Exhibits must be the work of the Exhibitor. Work must be of the current project year.

CLASS 1 ENTOMOLOGY

- Lot 1 Insect net
- Lot 2 Killing jar
- Lot 3 Insect box
- Lot 4 Spreading board
- Lot 5 Pinning block
- Lot 6 1st year collection of 25 or more different insects, 6 Orders

- Lot 7 Educational chart showing complete lifecycle.
- Lot 8 Extracted honey, two jars, 1 lb. ea., home packed, labeled as to source, i.e., alfalfa, cat claw, citrus, cotton, etc.
- Lot 9 Comb honey, any flavor, wrapped in cellphone or other transparent material.
- Lot 10 Other
- Lot 11 Beekeeping (No Live Bees)

DEPARTMENT 510 –PLANT SCIENCE

Entries must be grown by the exhibitor unless noted for floral arrangement or educational exhibits. Entries must be properly labeled with botanical name(s) or will be disqualified. All container plants must have been grown by exhibitor and growing in the container in which they are exhibited for at least 3 months prior to Mohave County Fair.(Except Class 5) Limit of one (1) entry per lot unless specified.

CLASS 1 PRODUCE

Attach a 4"x 6" photo of the exhibitor with the parent plant. Up to three (3) entries maximum per lot of different variety

- Lot 1 Fresh fruit
- Lot 2 Fresh herb
- Lot 3 Fresh melon
- Lot 4 Fresh pumpkin
- Lot 5 Fresh vegetable
- Lot 6 Fresh tomatoes
- Lot 7 Any other not listed above (must specify at time of entry, if left blank will be disqualified.)

CLASS 2 FLOWERS

Attach a 4"x 6" photo of the exhibitor with the parent plant.

- Lot 1 Fresh Flower, 1 stem of 1 variety only (limit 3 entries)
- Lot 2 Fresh Flowers, 3 stems of same variety same color
- Lot 3 Fresh Flowers, 3 stems of same variety assorted colors.
- Lot 4 Dried Flower, 1 stem of 1 variety only (limit 3 entries)
- Lot 5 Dried Flowers, 3 stems of same variety same color
- Lot 6 Dried Flowers, 3 stems of same variety assorted colors.

CLASS 3 PROPAGATION

Attach at least (4) 4"x 6" photos showing minimum of three (3) month plant development.

- Lot 1 Propagation tray with seedlings
- Lot 2 Propagated Flower
- Lot 3 Propagated House Plant
- Lot 4 Propagated Shrub
- Lot 5 Propagated Tree
- Lot 6 Any other not listed above (must specify at time of entry, if left blank will be disqualified.)

CLASS 4 CONTAINER PLANTS

Size limited to 5 gallons containers.

- Lot 1 Bottle Garden
- Lot 2 Dish Garden (cactus or succulent with at least 3 varieties)
- Lot 3 Terrarium
- Lot 4 Potted Flower - one variety (up to 3 entries)
- Lot 5 Potted Flowers - 3 or more varieties
- Lot 6 Potted Herb - one variety (up to 3 entries)
- Lot 7 Potted Herbs - 3 or more varieties
- Lot 8 Potted Vegetable - one variety (up to 3 entries)
- Lot 9 Potted Vegetables- 3 or more varieties
- Lot 10 Potted House Plant known for its foliage.
- Lot 11 Any other not listed above (must specify at time of entry, if left blank will be disqualified.)

CLASS 5 FLORAL DESIGNS

Design not to exceed 24" in all directions except for the miniature lot, plant materials do not have to be grown by exhibitors.

- Lot 1 all foliage
- Lot 2 fresh and/or dried material composition. wood & rocks permitted.
- Lot 3 all fresh material in arrangement
- Lot 4 basket arrangement, fresh and/or dried products predominant
- Lot 5 composition fresh material, water predominant
- Lot 6 miniature composition (under 10" in all directions)
- Lot 7 Any other not listed above (must specify at time of entry, if left blank will be disqualified.)

DEPARTMENT 511 – ARTS & CRAFTS

ONLY ONE ENTRY per lot will be allowed, unless otherwise stated. All entries must be completed and be in good taste. All Exhibits must be the work of the Exhibitor. Work must be of the current project year.

CLASS 1 RELATED ARTS AND CRAFTS (2 entries per lot)

- Lot 1 Beadwork other than jewelry
- Lot 2 Ceramic (glaze/fire, purchased & decorated)
- Lot 3 Christmas Decoration Craft
- Lot 4 Cloth doll
- Lot 5 Decoupage
- Lot 6 Fabric Craft
- Lot 7 Glass Craft
- Lot 8 God's Eye
- Lot 9 Jewelry
- Lot 10 Macrame
- Lot 11 Metal Craft
- Lot 12 Model Crafts
- Lot 13 Natural Craft – dried gourds, natural shells, etc.
- Lot 14 Other holiday decoration craft
- Lot 15 Painted item
- Lot 16 Paper Craft
- Lot 17 Paper mâché
- Lot 18 Plaster Craft
- Lot 19 Recycled Craft
- Lot 20 Salt Craft
- Lot 21 Scrapbooking (individual pages, complete books)
- Lot 22 Stained Glass Craft
- Lot 23 String craft
- Lot 24 Tole painting
- Lot 25 Wood Burning
- Lot 26 Wood Craft
- Lot 27 Any other doll
- Lot 28 Other craft projects not listed

CLASS 2 FINE ARTS (1 entry per lot)

All entries must be the work of the exhibitor and classified truthfully as to conception, whether the entry is original or a copy. All pictures to be exhibited must be ready to hang, complete with a hook.

- Lot 1 Acrylic or Tempera
- Lot 2 Block Carving
- Lot 3 Ceramics (Handmade/Non-Commercial)
- Lot 4 Ceramics (Wheel Thrown/Free Form)
- Lot 5 Charcoal, copy (partial or entire)
- Lot 6 Charcoal, original
- Lot 7 Elective other than Lots listed above.
- Lot 8 mixed media
- Lot 9 Oils, copy (entire)
- Lot 10 Oils, original
- Lot 11 Pastels, copy (partial or entire)
- Lot 12 Pastels, original
- Lot 13 Pen and ink, copy (partial or entire)
- Lot 14 Pen and ink, original
- Lot 15 Pencil sketch, copy (partial or entire)
- Lot 16 Pencil sketch, original
- Lot 17 Scratch Art
- Lot 18 Watercolor, copy (partial or entire)
- Lot 19 Watercolor, original
- Lot 20 Any Other

CLASS 3 LEATHERCRAFT (1 entry per Lot)

All entries will be judged on completeness, skills evident, and workmanship.

- Lot 1 Small Project (kit) - includes key fobs, coasters, coin purses, bracelets, bookmarks, etc. .
- Lot 2 Small Project (no kit) - includes key fobs, coasters, coin purses, bracelets, bookmarks, etc
- Lot 3 Medium Project (kit) - includes belts, dog collars, wallets, book covers, etc.
- Lot 4 Medium Project (no kit) - includes belts, dog collars, wallets, book covers, etc.
- Lot 5 Large Project (kit) - includes holsters, scabbards, purses, etc.
- Lot 6 Large Project (no kit) - includes holsters, scabbards, purses, etc. Other than classified; please describe
- Lot 7 Other than classified; please describe

DEPARTMENT 512 - EDUCATIONAL DISPLAYS

CLASS 1 VETERINARY SCIENCE

- Lot 1 Veterinary Science - record book
- Lot 2 Veterinary Science Display (no posters by itself) (displays cannot exceed 24" X 24" X 24")

CLASS 2 BYPRODUCTS OF ANIMALS EDUCATIONAL DISPLAY

Members must turn in a small single item they made that is wall mount ready along with a 22" X 28" poster explaining steps taken to produce the byproduct of animal. Item cannot exceed 24" X 24" X 24" **There is a limit of (3) Exhibits per lot, per Exhibitor** (

- | | | | |
|-------|-----------|-------|-------|
| Lot 1 | Rabbit | Lot 6 | Swine |
| Lot 2 | Chicken | Lot 7 | Sheep |
| Lot 3 | Turkey | Lot 8 | Beef |
| Lot 4 | Waterfowl | Lot 9 | Other |
| Lot 5 | Goat | | |

CLASS 3 EDUCATIONAL POSTER

Poster dimensions: Must be 22" x 28".
One poster per project. **There is a limit of (4) Exhibits per lot, per Exhibitor, except as listed.** Must Enter each Item separately.

- | | | | |
|-------|-------------------------|--------|--------------------------|
| Lot 1 | Animal byproducts | Lot 9 | Nutritional Sciences |
| Lot 2 | Arts & Crafts | Lot 10 | Outdoor Education |
| Lot 3 | Companion Animal | Lot 11 | Photography |
| Lot 4 | Consumer Science | Lot 12 | Plant Science |
| Lot 5 | Entomology | Lot 13 | Sewing & Textiles |
| Lot 6 | Environmental Education | Lot 14 | Small Animal |
| Lot 7 | Horse | Lot 15 | Specialty Foods |
| Lot 8 | Large Livestock | Lot 16 | Technology & Engineering |

DEPARTMENT 513 – CLOVERBUDS

CLASS 1 CLOVERBUDS (5–7-Year-Old Program)

Exhibitors may enter up to 10 items. Item cannot exceed 12" X 12" X 12"

- Lot 1 Arts & Crafts
- Lot 2 Story
- Lot 3 Drawing
- Lot 4 Food and Nutrition
- Lot 5 Leather Craft
- Lot 6 Community & Expressive Arts
- Lot 7 Plants & Animals
- Lot 8 Health and Safety
- Lot 9 Science
- Lot 10 Sewing
- Lot 11 Creative Arts
- Lot 12 Recycling Recyclables
- Lot 13 Wood Art
- Lot 14 Insects
- Lot 15 My Family
- Lot 16 2 Cup Cakes
- Lot 17 Citizenship
- Lot 18 Other

DEPARTMENT 514 – OUTDOOR EDUCATION

Item cannot exceed 24" X 24" X 24"

CLASS 1 Day Hiking

- Lot 1 Hiking Essentials Display
- Lot 2 Body Heat Science
- Lot 3 Footwear Tips and Tricks
- Lot 4 Proper Nutrition
- Lot 5 Trail Etiquette
- Lot 6 Compass Skills
- Lot 7 Preparing for the weather.
- Lot 8 Animal Tracks and Signs
- Lot 9 Plant ID
- Lot 10 Other

CLASS 2 Camping

- Lot 1 Overnight Camping Display
- Lot 2 Knot Board
- Lot 3 Sites and Shelters
- Lot 4 Campfire Cooking
- Lot 5 Water Safety
- Lot 6 Sanitation
- Lot 7 Any Other

CLASS 3 Backpacking

- Lot 1 Backpacking Essentials Display
- Lot 2 Picking the Correct Backpack
- Lot 3 Constructing Shelters
- Lot 4 Meal Plans and Foods
- Lot 5 Site Preparation and Use
- Lot 6 Pre-trip Physical Conditioning Plan
- Lot 7 Map Reading and Compass Skills
- Lot 8 Emergency Communication
- Lot 9 Any Other

CLASS 4 SPORT FISHING

- Lot 1 Handmade Lure
- Lot 2 Handmade Fly
- Lot 3 Crayfish Trap
- Lot 4 Minnow Trap
- Lot 5 Other display or article

DEPARTMENT 515 – SHOOTING SPORTS

The following Classes will be divided into three age groups:

Junior: Age 8-10
Intermediate Age 11-13
Senior: Age 14-18

NO names on the front of entries, Entry will be disqualified.

Each Exhibitor must bring their own exhibit to Receiving, except in unusual circumstances, such as sickness, or family emergency.

CLASS 1 SHOOTING SPORTS EDUCATION

- Lot 1 Educational chart or display that tells gun safety, care, or maintenance story.
- Lot 2 Air Pistol Educational poster 22" X 28"
- Lot 3 Pistol Educational poster 22" X 28"
- Lot 4 Air Rifle Educational poster 22" X 28"
- Lot 5 Rifle Educational poster 22" X 28"
- Lot 6 Archery Educational poster 22" X 28"
- Lot 7 Shot Gun Educational poster 22" X 28."
- Lot 8 Hunting Educational poster 22" X 28"
- Lot 9 Finished Target Educational poster 22" X 28"
- Lot 10 Muzzle Loader Educational poster 22" X 28"
- Lot 11 Western Heritage Educational poster 22" X 28"
- Lot 12 Clubdisplay educational poster 22" X 28."
- Lot 13 Video QR Code on shooting education

CLASS 2 SHOOTING AT RANGE (some entries may have fees)

Will be held September 6, 2025, 7am at Seven Mile Range

- Lot 1 Air Pistol
- Lot 2 Pistol
- Lot 3 Air Rifle
- Lot 4 Rifle
- Lot 5 Archery Compound Bow
- Lot 6 Archery Recurve Bow
- Lot 7 Shot gun
- Lot 8 Muzzle Loader
- Lot 9 Hunting Skills
- Lot 10 Western Heritage

Section 200: Open Livestock & Small Stock General Rules & Regulations

Ages 4– Adult (as of January 1)

1. **A Seasonal Pass is required for exhibition of all cattle, sheep, goats and swine owned by Arizona residents and exhibited in Arizona according to state law and rule (ARS § 3-1346, R3-2-703). To apply for a Seasonal Pass, visit <https://seasonalpass.azda.gov/>**
2. Enter **online only** by **Friday, August 14, 2026. ALL ENTRIES WILL BE ONLINE ONLY. Link to website will be provided no later than August 1, 2025.**
3. Exhibitors shall not hold Mohave County, the Mohave County Youth Livestock Auction or any person holding a position on such, liable for loss, damage or injury to livestock or other property, while said property is at the Fairgrounds.
4. No one under the age of four (4) years will be allowed to enter an exhibit in the Section 200 Open Livestock & Small Stock.
5. The Mohave County Youth Livestock Auction and/or their appointed representatives shall reserve the right to disallow entry to any animal on the basis of health and any signs of disease. Exhibitors shall be held responsible for all damages caused by infected animals including mites or fleas.
6. UNCONTROLLABLE livestock, determined by the MCYLA Board of Directors, will not be permitted. It is the Exhibitor's responsibility to maintain control of his/her animal(s). All large animals being moved from pen to arena area **must** have a collar or halter with lead attached (exception: Swine).
7. Tack stall and cage quantity subject to animal entry count and/or availability.
8. **All Exhibitors must accompany their livestock exhibits and MUST be on the Fairgrounds and checked in with the Mohave County Youth Livestock Auction, NO LATER THAN Wednesday of Fair week, (see schedule under each Department for times). All exhibitors under the age 18 must sign in and out with Livestock Representative with a parent/guardian present.** No late entries will be accepted. Exhibitor's livestock must remain in place at the Fairgrounds until Sunday, at their designated Release Time.
9. All livestock entered as an exhibit **MUST** be show ready upon arrival. This means groomed & hoofs and nails cut. **Shaving, tattooing, or marking while on Fairgrounds property is prohibited.** There is an area provided for bathing your animal(s).
10. Each Exhibitor is responsible for the care and feeding of

- his/her own animal(s). Water must be provided by the owner at ALL times. Animals not being cared for properly will be exempt from judging. Director will ask for the removal of animals.
11. Stalls or cages will be assigned to Exhibitors by MCYLA Director. Please **check-in BEFORE** bedding your animal(s).
 12. Bedding for pens is not provided by the Fair and is the responsibility of the Exhibitor. All Exhibitors are responsible for the general appearance and cleanliness of their pen areas. It is recommended that you clean your pens daily. Please have them cleaned and taken to the manure pile in the parking area by 9:00 AM. If you do not keep stalls clean and healthy for your animal(s) you may be asked to not return next year.
 13. No livestock will be permitted outside of the livestock area. There will be **NO RIDING IN THE STALL AREA**. All animals **MUST BE RESTRAINED** outside of their pens.
 14. **Judges and Judging:** Judging will be based on the American Standard. No person shall act as a judge in any Section or Department in which he or she is a member, or his immediate family is an Exhibitor, or is a member of a group of Exhibitors. Judges shall report to the MCYLA Director(s), any Exhibitor(s) who, in any way, whether in person or by proxy, interferes with them or shows any disrespect to them during the judging. The MCYLA Director may demand a proper apology from such an Exhibitor or exclude him/her from further competition. The Mohave County Youth Livestock Auction Committee may withhold from such Exhibitors any or all premiums or prizes that have been awarded and expel him/her from further exhibitions at the Fair. The Judge, the Department Director and/or ring steward, must sign the award book and see that all awards have been properly entered. It is upon this entry that awards or payment of premiums will be made. The decision of Judges shall be final in all cases. Divisions may be combined or divided per Judge or Director.
 15. **Release Times:** All release times will be on Sunday, the last day of the Fair, at 2:00 PM.
 16. **Ribbons:** Ribbons will be awarded for first, second & third placements. Grand Champion and Reserve Grand Champion ribbons & awards will be given in the Livestock & Small Stock divisions at Judges discretion. All Judging is based on the American Standard.
 17. No vehicles will be allowed in the stall area between the hours of 9:00 AM – 9:00 PM, except hours and days when livestock are scheduled to be received and released. The livestock area will close at 10:00 PM and only authorized persons will be allowed. There will be security personnel on duty from 10:00 PM – 6:00 AM in the stall area.

ALL LIVESTOCK EXHIBITORS WILL USE THE LIVESTOCK EXHIBITOR GATE FOR ENTRY. GATE HOURS ARE 6:00 AM–11:00 PM

SPECIAL RULES FOR SPECIFIC SPECIES

GOATS

1. Base age for all divisions is September 1st of the current year. This means all animals must meet the minimum age requirement for the division they are entered in as of this date.
2. All does in milk **MUST** be milked out, prior to judging. There will be no exceptions.
3. Bucks to be shown in buck show only.

SMALL STOCK

1. Limited space will not permit exhibits for display purposes only.
2. All entries must be in good health. Director shall have full authority to refuse any exhibit showing signs of disease or insect infestation. The Director shall have the authority to ask any Exhibitor to remove any entry from the show that becomes ill or injured.
3. All birds **MUST** have numbered leg bands in place. Rabbits must have a tattoo on the ear to aid in identification and avoid possible loss. All covies must have a permanent ear tag

in place. These identification numbers will be checked against those listed on the entry forms. Any ear tag/leg band number that does not match the entry form will be denied entry.

4. All entries must be in place, fed and watered by 6:00 PM, each night of the Fair.
5. Owners **MUST** provide adequate food and water dishes for each entry.
6. The Fair will provide cage space, except for covies.
7. **All entries are entered and shown at the risk of the owner.**
8. Each adult entry must be signed in and out by the participant for all stock. **All children Ages 4 – 17 must be present with a parent or guardian to sign in and out all stock. NO EXCEPTIONS to this rule unless approved by the Mohave County Youth Livestock Auction.**
9. Divisions will be defined by ARBA, APA, ABA, and NPA Standards of Perfection. Director has the right to change or adjust divisions as needed.

NOTICE TO ALL EXHIBITORS:

ANY VIOLATIONS TO ANY OF THESE RULES AND REGULATIONS MAY BE REASON FOR A POSSIBLE TWO-YEAR BAN OF SHOWING AT THE MOHAVE COUNTY FAIR.

IAFE National Code of Show Ring Ethics

International Association Of Fairs And Expositions National Code Of Show Ring Ethics

Exhibitors of animals at livestock shows shall at all times conduct themselves with honesty and good sportsmanship. Their conduct in this competitive environment shall always reflect the highest standards of honor and dignity to promote the advancement of agricultural education. This code applies to juniors as well as open class Exhibitors who compete in structured classes of competition. This code applies to all livestock offered in any event at a livestock show. In addition to the "IAFE National Code of Show Ring Ethics," fairs and livestock shows may have rules and regulations which they impose on the local, county, state, provincial and national levels.

All youth leaders working with junior Exhibitors are under an affirmative responsibility to do more than avoid improper conduct or questionable acts. Their moral values must be so certain and positive that those younger and more pliable will be influenced by their fine example. Owners, Exhibitors, fitters, trainers and absolutely responsible persons who violate the code of ethics will forfeit premiums, awards and auction proceeds and shall be prohibited from future exhibition in accordance with the rules adopted by the respective fairs and livestock shows. Exhibitors who violate this code of ethics demean the integrity of all livestock Exhibitors and should be prohibited from competition at all livestock shows in the United States and Canada.

The following is a list of guidelines for all Exhibitors and all livestock in competitive events:

1. All Exhibitors must present, upon request of fair and livestock show officials, proof of ownership, length of ownership and age of all animals entered. Misrepresentation of ownership, age, or any facts relating thereto is prohibited.
2. Owners, Exhibitors, fitters, trainers, or absolutely responsible persons shall provide animal health certificates from licensed veterinarians upon request by fair or livestock show officials.
3. Junior Exhibitors are expected to care for and groom their animals while at fairs or livestock shows.
4. Animals shall be presented to show events where they will enter the food chain free of violative drug residues. The act of entering an animal in a livestock show is the giving of consent by the owner, Exhibitor, fitter, trainer and/or absolutely responsible person for show management to obtain any specimens of urine, saliva, blood, or other substances from the animal to be used in testing. Animals not entered in an event which culminates with the animal entering the food chain shall not be administered drugs other than in accordance with applicable federal, state and provincial statutes, regulations and rules. If the laboratory report on the analysis of saliva, urine, blood, or other sample taken from livestock indicates the presence of forbidden drugs or medication, this shall be prima facie evidence such substance has been administered to the animal either internally or externally. It is presumed that the sample of urine, saliva, blood, or other substance tested by the laboratory to which it is sent is the one taken from the animal in question, its integrity is preserved and all procedures of said collection and preservation, transfer to the laboratory and analysis of the sample are correct and accurate and the report received from the laboratory pertains to the sample taken from the animal in question and correctly reflects the condition of the animal at the time the sample was taken, with the burden on the owner, Exhibitor, fitter, trainer, or absolutely responsible person to prove otherwise. At any time after an animal arrives on the fair or livestock show premises, all treatments involving the use of drugs and/or medications for the sole purpose of protecting the health of the animal shall be administered by a licensed veterinarian.
5. Any surgical procedure or injection of any foreign substance or drug or the external application of any substance (irritant, counterirritant, or similar substance) which could affect the animal's performance or alter its natural contour, confirmation, or appearance, except external applications of substances to the hoofs or horns of animals which affect appearance only and except for surgical procedures performed by a duly licensed veterinarian for the sole purpose of protecting the health of the animal, is prohibited.
6. The use of showing and/or handling practices or devices such as striking animals to cause swelling, using electrical contrivance, or other similar practices are not acceptable and are prohibited.
7. Direct criticism or interference with the judge, fair or livestock show management, other Exhibitors, breed representatives, or show officials before, during, or after the competitive event is prohibited. In the furtherance of their official duty, all judges, fair and livestock show management, or other show officials shall be treated with courtesy, cooperation and respect and no person shall direct abusive or threatening conduct toward them.
8. No owner, Exhibitor, fitter, trainer, or absolutely responsible person shall conspire with another person or persons to intentionally violate this code of ethics or knowingly contribute or cooperate with another person or persons either by affirmative action or inaction to violate this code of ethics. Violation of this rule shall subject such individuals to disciplinary action.
9. The application of this code of ethics provides for absolute responsibility for an animal's condition by an owner, Exhibitor, fitter, trainer, or participant whether or not he or she was actually instrumental in or had actual knowledge of the treatment of the animal in contravention of this code of ethics.
10. The act of entering an animal is the giving of consent by the owner, Exhibitor, fitter, trainer, or absolutely responsible person to have disciplinary action taken by the fair or livestock show for violation of this Code of Show Ring Ethics and any other rules of competition of the fair or livestock show without recourse against the fair or livestock show. The act of entering an animal is the giving of consent that any proceedings or disciplinary action taken by the fair or livestock show may be published with the name of the violator or violators in any publication of the International Association of Fairs and Expositions, including Fairs and Expositions and any special notices to members.
11. The act of entering of an animal in a fair or livestock show is the giving of verification by the owner, Exhibitor, fitter, trainer, or absolutely responsible person that he or she has read the IAFE National Code of Show Ring Ethics and understands the consequences of and penalties provided for actions prohibited by the code. It is further a consent that any action which contravenes these rules and is also in violation of federal, state, or provincial statutes, regulations, or rules may be released to appropriate law enforcement authorities with jurisdiction over such infractions.

METHOD TO REGISTER A FORMAL COMPLAINT

- Presenting a signed letter to the Director of that department.
- Be a current Mohave County Fair Exhibitor competing in the same department as the complaint that is being registered.
- The show committee will act upon any and all formal complaints.

Livestock

Department 201 - Open Cattle

ALL ENTRIES WILL BE ONLINE ONLY. Link to website will be provided no later than August 1, 2026.

Entry Closing Date: Friday, August 14, 2026. No late entries accepted.

Check In Time: Wednesday, September 16, 2026 5:00 PM – 6:00 PM

Judging Date: Thursday, September 17, 2026 3:00 PM. Animals will be judged in their assigned pens/stalls. If an animal is not present at Judging Date and Time, animal will not be Judged.

Pee Wee Showmanship Class will follow MCYLA Showmanship Classes. Pee Wee Showmanship will take place in the Main Show Ring.

Release Date: Sunday, September 20, 2026 2:00 PM

All General Rules & Regulations for Exhibitors, Section 200 Open Livestock & Small Stock Rules & Regulations, and IAFE National Code of Show Ring Ethics apply.

\$25 Exhibitor Fee

\$10 per entry for Divisions 2-4

No fee for Pee Wee Showmanship Division 1

CATTLE SHOWMANSHIP

Division 1 — Pee Wee Age 4–7 (age as of January 1)

Class

1. Pee Wee Showmanship
 - The “Pee Wee” Exhibitor must be able to control the animal.
Prizes will be given.

BREEDING BEEF

Division 2

Class

1. Registered Heifer
2. Crossbred Heifer
3. Registered Cow
4. Crossbred Cow

DAIRY CATTLE

Division 3

Class

1. Registered Dairy Calf: under 6 months
2. Crossbred Dairy Calf: under 6 months
3. Registered Dairy Heifer
4. Crossbred Dairy Heifer
5. Registered Dairy Cow
6. Crossbred Dairy Cow

MARKET BEEF

Division 4

Class

1. Market Class: 1000 lbs *minimum*
Age limit at Fair: 15–24 months
2. Feeder Class: 999 lbs or *less*

Department 202 - Open Sheep

ALL ENTRIES WILL BE ONLINE ONLY. Link to website will be provided no later than August 1, 2026.

Entry Closing Date: Friday, August 14, 2026. No late entries accepted.

Check In Time: Wednesday, September 16, 2026 5:00 PM – 6:00 PM

Judging Date: Thursday, September 17, 2026 3:00 PM. Animals will be judged in their assigned pens/stalls. If an animal is not present at Judging Date and Time, animal will not be Judged.

Pee Wee Showmanship Class will follow MCYLA Showmanship Classes. Pee Wee Showmanship will take place in the Main Show Ring.

Release Date: Sunday, September 20, 2026 2:00 PM

All General Rules & Regulations for Exhibitors, Section 200 Open Livestock & Small Stock Rules & Regulations, and IAFE National Code of Show Ring Ethics apply.

\$25 Exhibitor Fee

\$10 per entry for Divisions 2-4

No fee for Pee Wee Showmanship Division 1

SHEEP SHOWMANSHIP

Division 1 — Pee Wee Age 4–7 (age as of January 1)

Class

1. Pee Wee Showmanship
 - The “Pee Wee” Exhibitor must be able to control the animal. Halters will be permitted.
 - *Prizes will be given.*

BREEDING SHEEP- MEAT BREEDS

Division 2

Class

1. Ewe Lamb: *under* 12 months old
2. Yearling Ewe: 12–24 months old
3. Aged Ewe: *over* 2 years old
4. Lamb Ram: *under* 12 months old
5. Yearling Ram: 12–24 months old
6. Aged Ram: *over* 2 years old

BREEDING SHEEP- WOOL BREEDS

Division 3

Class

1. Ewe Lamb: *under* 12 months old
2. Yearling Ewe: 12–24 months old
3. Aged Ewe: *over* 2 years old
4. Lamb Ram: *under* 12 months old
5. Yearling Ram: 12–24 months old
6. Aged Ram: *over* 2 years old

MARKET LAMB

Division 4

Class

1. Market Lamb: *over* 100 lbs.
2. Feeder Lamb: *under* 100 lbs.

Department 203 - Open Swine

ALL ENTRIES WILL BE ONLINE ONLY. Link to website will be provided no later than August 1, 2026.

Entry Closing Date: Friday, August 14, 2026. No late entries accepted.

Check In Time: Wednesday, September 16, 2026 5:00 PM – 6:00 PM

Judging Date: Friday, September 18, 2026 3:00 PM. Animals will be judged in their assigned pens/stalls. If an animal is not present at Judging Date and Time, animal will not be Judged.

Pee Wee Showmanship Class will follow MCYLA Showmanship Classes. Pee Wee Showmanship will take place in the Main Show Ring.

Release Date: Sunday, September 20, 2026 2:00 PM

All General Rules & Regulations for Exhibitors, Section 200 Open Livestock & Small Stock Rules & Regulations, and IAFE National Code of Show Ring Ethics apply.

\$25 Exhibitor Fee

\$10 per entry for Divisions 2-4

No fee for Pee Wee Showmanship Division 1

SWINE SHOWMANSHIP

Division 1 — Pee Wee Age 4–7 (age as of January 1)

Class

1. Pee Wee Showmanship
 - The “Pee Wee” Exhibitor must be able to control the animal.
 - *Prizes will be given.*

BREEDING SWINE

Division 2

Class

1. Sow and litter: *shown in pen only*
2. Gilt: 6–12 months old
3. Aged Gilt: *over* 12 months old
4. Sow
5. Produce of sow: two (2) or more market hogs from litters farrowed by a sow

MARKET SWINE

BARROWS & GILTS ONLY

Division 3

Class

1. Market Class: *min* weight 215 lbs.
2. Feeder Class: *under* 215 lbs.

Department 204 - Open Goat

ALL ENTRIES WILL BE ONLINE ONLY. Link to website will be provided no later than August 1, 2026.

Entry Closing Date: Friday, August 14, 2026. No late entries accepted.

Check In Time: Wednesday, September 16, 2026 5:00 PM – 6:00 PM

Judging Date: Friday, September 18, 2026 3:00 PM. Animals will be judged in their assigned pens/stalls. If an animal is not present at Judging Date and Time, animal will not be Judged.

Pee Wee Showmanship Class will follow MCYLA Showmanship Classes. Pee Wee Showmanship will take place in the Main Show Ring.

Release Date: Sunday, September 20, 2026 2:00 PM

All General Rules & Regulations for Exhibitors, Section 200 Open Livestock & Small Stock Rules & Regulations, and IAFE National Code of Show Ring Ethics apply.

\$20 per entry for Divisions 2-4

No fee for Pee Wee Showmanship Division 1

GOAT SHOWMANSHIP

Division 1 — Pee Wee Age 4–7

Class

1. Pee Wee Showmanship
 - The “Pee Wee” Exhibitor must be able to control the animal. Halters will be permitted.
 - *Prizes will be given.*

AFRICAN PYGMY GOAT- PYGMY GOAT CONFORMATION

Division 2

Class

1. Kid Doe: 1–12 months old
2. Yearling Doe: over 1 year, *under* 2 years
3. Aged Doe: 2–4 years old
4. Senior Aged Doe: 5 years and older
5. Kid Buck: 1–12 months old
6. Yearling Buck: 1–2 years
7. Aged Buck: 2 years and older

DAIRY GOAT

Ribbons Only

Division 3

Class

1. Junior Kid: *up* to 6 months old
2. Kid: 6–12 months old
3. Yearling Doe: 1–2 years
4. Aged Doe *over* 2 years
5. Dry Doe: *any* age
6. Yearling Buck: 1–2 years
7. Aged Buck
8. Herd: 3–5 animals (Doe, Buck & Kid(s)) Kids may be entered as Market Goat.

DAIRY GOAT MILKERS

Division 4

Class

1. First Year Milker: *under* 2 years old
2. Second Year Milker: 2 years old and *under* 3 years
3. Third Year Milker: 3 years old and *under* 4 years
4. Mature Milker: 4 years old and *up*
5. Dry Doe: any age (must have freshened at least once)
6. Herd: 3–5 animals (Doe, Buck & Kid(s)) Kids may be entered as Market Goat.

MARKET GOATS TO 12 MONTHS

OPEN TO WETHERS & DOES ONLY

Division 5

Class

1. Market: *over* 60lbs
2. Prospect: *under* 60lbs

MEAT BREED GOATS

Meat Breed goats may have horns IF their Breed requires for breed standards.

Division 6

Class

1. Kid Doe: 1–12 months old
2. Yearling Doe: *over* 1 year, *under* 2 years
3. Aged Doe: 2 years and *older*
4. Kid Buck: 1–12 months old
5. Yearling Buck: 1–2 years
6. Aged Buck: 2 years and *older*
7. Herd: 3–5 animals (Doe, Buck & Kid(s)) Kids may be entered as Market Goat.

MINIATURE GOATS- NIGERIAN DWARF CONFORMATION

Division 7

Class

1. Kid Doe: 1–12 months old
2. Yearling Doe: *over* 1 year, *under* 2 years
3. Aged Doe: 2–4 years old
4. Senior Aged Doe: 5 years and older
5. Kid Buck: 1–12 months old
6. Yearling Buck: 1–2 years
7. Aged Buck: 2 years and older

Small Stock

Department 205 - Open Poultry

ALL ENTRIES WILL BE ONLINE ONLY. Link to website will be provided no later than August 1, 2026.

Entry Closing Date: Friday, August 14, 2026. No late entries accepted.

Check In Time: Wednesday, September 16, 2026 4:00 PM – 5:30 PM

Judging Date: Thursday, September 17, 2026 1:00 PM. Animals will be judged in their assigned cage. If an animal is not present at Judging Date and Time, animal will not be Judged.

Pee Wee Showmanship Class will follow MCYLA Showmanship Classes. Pee Wee Showmanship will take place in the Main Show Ring.

Release Date: Sunday, September 20, 2026 2:00 PM

All General Rules & Regulations for Exhibitors, Section 200 Open Livestock & Small Stock Rules & Regulations, IAFE National Code of Show Ring Ethics, Small Stock Special Rules, and Poultry Special Rules apply.

\$25 Exhibitor Fee

\$10 per entry for Divisions 2-4

No fee for Pee Wee Showmanship Division 1

PEE WEE SHOWMANSHIP

Division 1 — Pee Wee Age 4–7 (age as of January 1)

Class

1. Pee Wee Showmanship
 - The “Pee Wee” Exhibitor must be able to control the animal.
 - *Prizes will be given.*

LARGE CHICKENS- PUREBRED ONLY

AMERICAN:

BU BUCKEYE, CHANTECLER, DELAWARE, DOMINIQUE, HOLLAND, JAVA, JERSEY GIANT, LAMONA, NEW HAMPSHIRE, PLYMOUTH ROCK, RHODE ISLAND RED, RHODE ISLAND WHITE, WYANDOTTE

Division 2

Class

1. Old Cock: *over* 1 year
2. Old Hen: *over* 1 year
3. Cockerel: *under* 1 year
4. Pullet: *under* 1 year

ASIATIC:

BRAHMA, COCHIN, LANGSHAN

Division 3

Class

Same Classes as Division 2

ENGLISH:

AUSTRALORP, CORNISH, DORKING, ORPINGTON, REDCAP, SUSSEX

Division 4

Class

Same Classes as Division 2

MEDITERRANEAN:

ANCONA, BLUE ANDALUSIAN, BUFF CATALANA, LEGHORN, MINORCA, NANKIN, RHODE ISLAND RED, RHODE ISLAND WHITE, SICILIAN BUTTERCUP, WATERMAAL, WHITE FACED BLACK SPANISH

Division 5

Class

Same Classes as Division 2

CONTINENTAL:

BARNEVELDER, CAMPINE, CREVECOEUR, FAVEROLLE, HAMBURG, HOUDAN, LA FLECHE, LAKENVELDER, MARAN, POLISH, WELSUMMER

Division 6

Class

Same Classes as Division 2

ALL OTHER STANDARD BREEDS:

AMERAUCA, ARAUCANA, ASEEL, CUBALAYA, MALAY, MODERN GAME, NAKED NECK, OLD ENGLISH GAME, PHOENIX, SHAMO, SULTAN, SUMATRA, YOKOHAMA

Division 7

Class

Same Classes as Division 2

BANTAMS- PUREBRED ONLY

GAME BANTAM:

AMERICAN, MODERN, OLD ENGLISH

Division 8

Class

Same Classes as Division 2

SINGLE COMB CLEAN LEGGED OTHER THAN GAME BANTAM

AMERICAN SERAMA, ANCONA, AUSTRALORP, BARNEVELDER, BLUE ANDALUSIAN, BUFF CATALANA, CAMPINE, DELAWARE, DORKING, DUTCH, HOLLAND, JAPANESE, JAVA, JERSEY GIANT, JUNGLE FOWL, LAKENVELDER, LAMONA, LEGHORN, MINORCA, NAKED NECK, NANKIN, NEW HAMPSHIRE, ORPINGTON, PHOENIX, PLYMOUTH ROCK, PYNCHION, RHODE ISLAND RED, SPANISH, SUSSEX, VORWIK, WELSUMMER, WHITE FACED BLACK SPANISH

Division 9

Class

Same Classes as Division 2

ROSE COMB CLEAN LEGGED BANTAM

ANCONA, BELGIAN BEARDED D'ANVER, DOMINIQUE, DORKING, HAMBURG, LEGHORN, MINORCA, RED CAP, RHODE ISLAND, ROSECOMB, SEBRIGHT, WYANDOTTE

Division 10

Class

Same Classes as Division 2

ALL OTHER COMBS, CLEAN LEGGED BANTAM

AMERAUCANA, ARAUCANA, ASEEL, BUCKEYE, BUTTERCUP, CHANTECLER, CORNISH, CREVECOUER, CUBALAYA, HOUDAN, KO SHAMO, LA FLECHE, MALAY, OROOFF, POLISH, SICILIAN BUTTERCUP, SUMATRA, YOKOHAMA

Division 11

Class

Same Classes as Division 2

FEATHER LEGGED BANTAM

BOOTED, BRAHAMA, COCHIN, D'UCCLE, FAVEROLLE, LANGSHAN, SILKIE, SULTAN

Division 12

Class

Same Classes as Division 2

OTHER FOWL

DUCKS

Division 13

Class

1. Old Drake: *over* 1 year
2. Old Duck: *over* 1 year
3. Young Drake: *under* 1 year
4. Young Duck: *under* 1 year

GEESE

Division 14

Class

1. Old Gander: *over* 1 year
2. Old Goose: *over* 1 year
3. Young Gander: *under* 1 year
4. Young Goose: *under* 1 year

EXOTIC

GUINEA, PEACOCKS, PHEASANTS, QUAIL, OTHER

Division 15

Class

1. Old Male Game Bird
2. Old Female Game Bird
3. Young Male Game Bird
4. Young Female Game Bird

EGGS

Division 16

Class

1. White Chicken
2. Brown Chicken
3. Blue Chicken
4. Green Chicken
5. Duck
6. All Others

TURKEYS

Division 17

Class

1. Old Tom: *over* 1 year
2. Old Hen: *over* 1 year
3. Young Tom: *under* 1 year
4. Young Hen: *under* 1 year

Department 206 - Open Pigeon & Game Birds

ALL ENTRIES WILL BE ONLINE ONLY. Link to website will be provided no later than August 1, 2026.

Entry Closing Date: Friday, August 14, 2026. No late entries accepted.

Check In Time: Wednesday, September 16, 2026 4:00 PM – 5:30 PM

Judging Date: Thursday, September 17, 2026 1:00 PM. Animals will be judged in their assigned cage. If an animal is not present at Judging Date and Time, animal will not be Judged.

Pee Wee Showmanship Class will follow MCYLA Showmanship Classes. Pee Wee Showmanship will take place in the Main Show Ring.

Release Date: Sunday, September 20, 2026 2:00 PM

All General Rules & Regulations for Exhibitors, Section 200 Open Livestock & Small Stock Rules & Regulations, IAFE National Code of Show Ring Ethics and Small Stock Special Rules apply.

\$25 Exhibitor Fee

\$10 per entry for Divisions 2-4

No fee for Pee Wee Showmanship Division 1

PEE WEE SHOWMANSHIP

Division 1 — Pee Wee Age 4–7 (age as of January 1)

Class

1. Pee Wee Showmanship
 - The “Pee Wee” Exhibitor must be able to control the animal. Halters will be permitted.
 - *Prizes will be given.*

PIGEONS- FANCY

Division 2

Class

1. Cock (specify breed & variety)
2. Hen (specify breed & variety)
3. Pair (specify breed & variety)

PIGEONS- FLYING

Division 3

Class

Same Classes as Division 2

PIGEONS- UTILITY

Division 4

Class

Same Classes as Division 2

GAME BIRDS

Division 5

Class

1. Pheasant Cock (specify breed & variety)
2. Pheasant Hen (specify breed & variety)
3. Quail Cock (specify breed & variety)
4. Quail Hen (specify breed & variety)
5. Any Other (specify breed & variety)

Department 207 - Open Rabbit

ALL ENTRIES WILL BE ONLINE ONLY. Link to website will be provided no later than August 1, 2026.

Entry Closing Date: Friday, August 14, 2026. No late entries accepted.

Check In Time: Wednesday, September 16, 2026 4:00 PM – 5:30 PM

Judging Date: Thursday, September 17, 2026 1:00 PM. Animals will be judged in their assigned cage. If an animal is not present at Judging Date and Time, animal will not be Judged.

Pee Wee Showmanship Class will follow MCYLA Showmanship Classes. Pee Wee Showmanship will take place in the Main Show Ring.

Release Date: Sunday, September 20, 2026 2:00 PM

All General Rules & Regulations for Exhibitors, Section 200 Open Livestock & Small Stock Rules & Regulations, IAFE National Code of Show Ring Ethics and Small Stock Special Rules apply.

\$25 Exhibitor Fee

\$10 per entry for Divisions 2-4

No fee for Pee Wee Showmanship Division 1

PEE WEE SHOWMANSHIP

Division 1 — Pee Wee Age 4–7 (age as of January 1)

Class

1. Pee Wee Showmanship
 - A. The “Pee Wee” Exhibitor must be able to control the animal.
 - B. *Prizes will be given.*

6-CLASS BREEDS

AMERICAN, AMERICAN FUZZY LOP, AMERICAN SABLE, ANGORA (GIANT), ARGENTE BRUN, BEVEREN, BLANC DE HOTOT, CALIFORNIAN, CHAMPAGNE D'ARGENT, CHECKERED GIANT, CHINCHILLA (AMERICAN), CHINCHILLA (GIANT), CINNAMON, CRÈME D'ARGENT, FLEMISH GIANT, NEW ZEALAND, PALOMINO, REX, RHINELANDER, SATIN, SILVER FOX

Division 2

Class

1. Senior Buck: *over* 8 months (specify breed & variety)
2. Senior Doe: *over* 8 months (specify breed & variety)
3. Intermediate Buck: 6–8 months (specify breed & variety)
4. Intermediate Doe: 6–8 months (specify breed & variety)
5. Junior Buck: *under* 6 months (specify breed & variety)
6. Junior Doe: *under* 6 months (specify breed & variety)

4-CLASS BREEDS

ANGORA (FRENCH), ANGORA (SATIN), BELGIAN HARE, BLUE HOLICER, BRITANNIA PETITE, CHINCHILLA (STANDARD), CZECH FROSTY, DUTCH, DWARF HOTOT, DWARF PAPILLON, ENGLISH ANGORA, ENGLISH SPOT, FLORIDA WHITE, HARLEQUIN, HAVANA, HIMALAYAN, JERSEY WOOLEY, LILAC, LIONHEAD, LOP (ENGLISH), LOP (FRENCH), LOP (HOLLAND), LOP (MINI), MINI REX, MINI SATIN, NETHERLAND DWARF, POLISH, SILVER, SILVER MARTEN, TAN, THRIANTA

Division 3

Class

1. Senior Buck: *over* 6 months (specify breed & variety)
2. Senior Doe: *over* 6 months (specify breed & variety)
3. Junior Buck: *under* 6 months (specify breed & variety)
4. Junior Doe: *under* 6 months (specify breed & variety)

Department 208 - Open Cavy

ALL ENTRIES WILL BE ONLINE ONLY. Link to website will be provided no later than August 1, 2026.

Entry Closing Date: Friday, August 14, 2026. No late entries accepted.

Check In Time: Wednesday, September 16, 2026 4:00 PM – 5:30 PM

Judging Date: Thursday, September 17, 2026 1:00 PM. Animals will be judged in their assigned cage. If an animal is not present at Judging Date and Time, animal will not be Judged.

Pee Wee Showmanship Class will follow MCYLA Showmanship Classes. Pee Wee Showmanship will take place in the Main Show Ring.

Release Date: Sunday, September 20, 2026 2:00 PM

All General Rules & Regulations for Exhibitors, Section 200 Open Livestock & Small Stock Rules & Regulations, IAFE National Code of Show Ring Ethics and Small Stock Special Rules apply.

\$25 Exhibitor Fee

\$10 per entry for Divisions 2-4

No fee for Pee Wee Showmanship Division 1

PEE WEE SHOWMANSHIP

Division 1 — Pee Wee Age 4–7 (age as of January 1)

Class

1. Pee Wee Showmanship
 - The “Pee Wee” Exhibitor must be able to control the animal.
 - *Prizes will be given.*

CAVY (GUINEA PIG)

ABYSSINIAN, ABYSSINIAN SATIN, AMERICAN, AMERICAN SATIN, CORONET, PERUVIAN, PERUVIAN SATIN, SILKIE, SILKIE SATIN, TEDDY, TEDDY SATIN, TEXEL, WHITE CRESTED

Division 2

Class

1. Senior Boar: 6 months & *over*
2. Senior Sow: 6 months & *over*
3. Intermediate Boar: 4-6 months
4. Intermediate Sow: 4-6 months
5. Junior Boar: *under* 4 months
6. Junior Sow: *under* 4 months
7. Sow & Litter (*under* 6 weeks)

MERTENS

PARTS | SERVICE | SALES | RENTALS



Bobcat®

Of Kingman / Of Havasu
928-757-2966 / 928-855-3577



WACKER
NEUSON

snorkel™

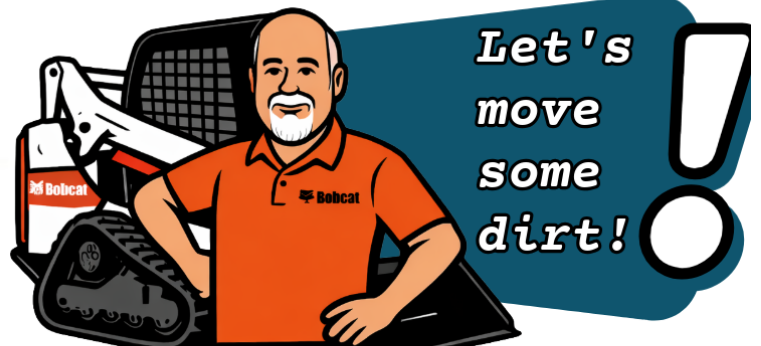

BOBCAT BRYAN

928-715-7982