



2026 Mohave County Fair Book

September 17th-20th, 2026



Neon Nights



Mohave County Fairgrounds
2600 Fairgrounds Blvd.
Kingman, AZ 86401
www.mcparks.com



September 17-20, 2026

Since its establishment in 1947, the Mohave County Fair continues to promote community involvement and interest in agriculture, livestock, household arts, horticulture, traditions, and so much more. This is accomplished by providing an educational and entertaining experience in a family-friendly environment, that encourages the public to showcase their accomplishments.

Expo Hours

Thursday, September 17, 10 a.m. - 8 p.m.
 Friday, September 18, 10 a.m. - 8 p.m.
 Saturday, September 19, 10 a.m. - 8 p.m.
 Sunday, September 20, 10 a.m. - 6 p.m.

Carnival Hours

Thursday, September 17, 4 p.m. - 10 p.m.
 Friday, September 18, 12 p.m. - 11 p.m.
 Saturday, September 19, 10 a.m. - 11:30 p.m.
 Sunday, September 20, 10 a.m. - 6 p.m.

Fair Admission Gate Prices

Children 4 years & under	FREE
Children 5-12 years	\$5
Adults	\$10
Seniors 65+ with ID	\$5
Veterans/First Responders	\$5

**Sunday Fun Day
 Everyone
 \$5**

We are so excited to bring the 2026 Mohave County Fair to our community! This Fair is possible because of all the hard work of our volunteers, community partners, sponsors, County departments and our Parks, ERACE, & Fairgrounds team. We want to THANK everyone for all their work to make this a very successful Fair. We are embracing the 2026 theme throughout the event and we hope your entire family comes out to Mohave County Fairgrounds to celebrate **"Neon Nights."** Come enjoy your favorite carnival food, see some remarkable exhibits, pet a goat, sing along with all the great entertainment, and experience the thrill of an amazing carnival ride.

SEE YOU AT THE FAIR!

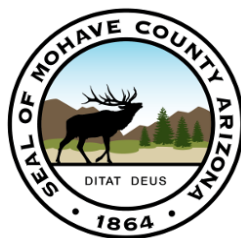

For More Information:
 Mohave County Fairgrounds
 2600 Fairgrounds Blvd.
 Kingman, AZ 86401
 Phone 928-753-8620
 Fairgrounds@mohave.gov
 www.MCParks.com

MOHAVE COUNTY OUTREACH

SHOWCASE YOUR WORK AT THE FAIR!

Make sure your best pieces of art, crafts, or hobbies get into the Fair. The County Outreach Program allows you the opportunity to have your non-livestock and non-perishable entries for the Mohave County Fair to be picked up and returned by Mohave County Parks at a convenient location. With exhibitors or entries in each area, Bullhead City, Chloride, Dolan Springs, Topock/Golden Shores, Golden Valley, Lake Havasu City, Meadview, Mohave Valley, Peach Springs, and Colorado City can be part of the program. Get your friends and family together, have them enter an exhibit, and the gas is on us!

Drop-Off Locations

Please initial at the bottom of the appropriate entry form to take advantage of this opportunity. A minimum of 5 entries from each outreach site is required. Please call Mohave County Parks at (928) 757-0915 prior to the scheduled pick-up date to ensure that a pick-up is scheduled.

Bullhead City

Mohave County Public Library
1170 Hancock Road
Bullhead City, AZ 86442
Due Sept. 4 at 5 p.m.

Golden Valley

Golden Valley Community Library
3417 N. Verde Rd.
Golden Valley, AZ 86413-8115
Due Sept. 4 at 5 p.m.

Meadview

Meadview Community Library
149 E. Meadview Blvd.
Meadview, AZ 86444-0187
Due Sept. 4 at 5 p.m.

Chloride

Chloride Community Library
4901 Pay Roll Ave.
Chloride, AZ 86413-0111
Due Sept. 4 at 5 p.m.

Lake Havasu City

Mohave County Public Library
1770 N. McCulloch Blvd.
Lake Havasu City, AZ 86403
Due Sept. 4 at 5 p.m.

Mohave Valley

South Mohave Valley Community Library
5902 S. Hwy. 95, Ste 102
Fort Mohave, AZ 86426
Due Sept. 4 at 5 p.m.

Dolan Springs

Dolan Springs Community Library
16140 Pierce Ferry Road
Dolan Springs, AZ 86441-0427
Due Sept. 4 at 5 p.m.

Yucca

Yucca Fire Department
12349 Frontage Rd.
Yucca, AZ 86438
Due Sept. 4 at 5 p.m.

Golden Shores

Golden Shores Community Library
13136 S. Golden Shores Pkwy.
Topock, AZ 86436-1086
Due Sept. 4 at 5 p.m.

Hualapai Cultural Department

Historic Rte. 66
Peach Springs, AZ 86434
(928) 769-2233
Due Sept. 4 at 5 p.m.

Colorado City, AZ

Mohave Community College – North Mohave Campus
480 S Central St, Colorado City, AZ 86021
(928) 391-2342
Due Aug. 28 at 5 p.m.

Are you considering entering the Arizona State Fair? The Arizona State Fair Outreach Program is available for Section 100 Open Exhibits departments except for Department 102, Department 105, and Department 106.

Drop off for the State Fair Outreach occurs during the Mohave County Fair Release Date & Time.



GENERAL RULES FOR EXHIBITORS

1. Mohave County will take every precaution to ensure proper care and protection of exhibits, however, we will not accept responsibility for loss or damage to any exhibit.
2. Due to the computerization of entries, pre-registration is required in ALL Sections. Enter online at <https://mohave.fairwire.com> or for Section 100 Open Exhibits entry form included in this book. Contact the Superintendent of that department with any questions.
3. Each exhibitor will receive 1 Free Ticket to enter the Fair if they enter 5 or more items. Exceptions are kids (1 entry) , Open Livestock & Small Stock, Junior Livestock, 4-H, and FFA exhibitors who receive enough tickets for tending their animals.
4. All exhibits must remain in place until the release date specified on each department page.
5. Due to limited exhibit space, each department has restrictions on the number of entries each exhibitor may submit. Please follow each of the department rules regarding limitations.
6. Exhibitors must be a resident of Mohave County or the areas of Needles, Laughlin, Seligman, or Havasupai.
7. Only items listed in this fair book will be accepted for exhibit in all sections. Superintendents, Directors, or Fair Staff have the final discretion.
8. Entries must NOT have been entered in any previous Mohave County Fair. The exception is 'Collections' - see that department for qualifications.
9. All entries must be the product of the submitting exhibitor. It is the desire and intent of Mohave County to accept all entries in good faith. It is not a learning experience if a parent or other adult does the work and enters it in a child's name.
10. By submitting an entry, the exhibitor agrees to accept these General Rules & Regulations for Exhibitors, Section Rules, and the Special Rules of the department they choose to enter.
11. All exhibitors are responsible for transporting exhibits to and from the check-in area.
12. The Mohave County Fair Superintendents reserves the right to refuse any unfit or objectionable entry.
13. **ONLY SERVICE DOGS ARE ALLOWED AT THE FAIRGROUNDS.** Dogs participating in an event: can only be in that event area, must enter in a container or on a leash, and must leave the Fairgrounds immediately after the event.

EXHIBIT JUDGING

1. All judges are to be certified and/or highly qualified for their area of responsibility. No person shall act as a judge in any Section or Department in which he/she is a member or his/her immediate family is an exhibitor or is a member of a group of exhibitors.
2. The judges shall carefully read the General Rules & Regulations for Exhibitors, Section rules, and all department special rules for which they are responsible. Ignorance of rules is inexcusable for a judge.
3. Judges shall adhere to the criteria required by their section. Judges **MUST NOT** award prizes to an unworthy exhibit. It is the intention of Mohave County that distinction of any kind shall not be given to any animal or article that does not meet the criteria. This rule **MUST** be strictly adhered to whether there is competition within that class. See each section for the criteria required.
4. For judging purposes, Superintendents reserve the right to combine or separate similar divisions and classes depending on the number of entries.
5. Decisions of the judges are final in all cases, except where mistake, fraud, misrepresentation, or collusion, not discovered at the time of award, is apparent. In such cases, the judge may decide or with the judge's approval, the matter may be referred to the Mohave County Fair Committee or their representative, from whose decision there is no appeal.

SECTION 100 OPEN EXHIBITS

GENERAL RULES

1. Registration entry forms for this section can be found in this fair book, or online at <https://mohave.fairwire.com>. Forms are due in the Fairgrounds office by due date on Entry Form.
2. Late entry forms will NOT be accepted.
3. School/Groups include but are not limited to teachers entering the students in their classroom, community youth organizations, clubs, nursing home activity programs, and daycares. School Group projects may include a single exhibit for the group (such as a quilt) or may include many exhibits (such as everyone in class creating individual mosaics).
4. ONLY items listed in this section of the fair book will be accepted by these department Superintendents. As listed in their respective Divisions and Classes, Superintendents have sole discretion.
5. All entry forms should indicate: Adult, Youth- must list the specific age, or Professional (see rule #12 below). Each will have their exhibits judged by their division and class.
6. All entries must have been made or finished since last year's fair. Superintendents have the right to determination.
7. All entries must be the sole work of the entrant, except for photography print processing.
8. Due to the lack of space in the exhibit hall, some departments have limited entries. Be sure to check each department for limitations on the number of entries each exhibitor may have.
9. No name on the front of any artwork. The exhibitor or the Superintendent must ensure that any names are covered before judging.
10. Exhibits are to remain in place until release date as listed in each department. If the exhibits are NOT removed or claimed within 30 days, the Director may dispose of the exhibits, except for perishable items. Perishable items will be disposed of within 4 days after the Fair.
11. AMATEUR: One who produces food, art, needlecraft, or any type of craft for enjoyment without profit.
12. PROFESSIONAL: One who produces food, art, needlecraft, photography, or any type of craft, such as teaching. Selling such items on a regular basis or using such items in a small business as defined by the IRS.
13. ALL exhibitors are responsible for transporting their exhibits to and from the check-in area. No dollies or carts are available.
14. No exhibitors are allowed in the exhibit halls while the exhibits are being judged.

JUDGING CRITERIA:

1. No Superintendent may be a judge in their department or any department where relatives have exhibits entered.
2. We judge by the AMERICAN STANDARD METHOD. The judging process is to rank exhibits against one another and award one 1st place, one 2nd place, and one 3rd place. Judges MUST NOT award prizes to an undeserving exhibit. If no exhibit is deserving of 1st place, then there are to be no awards for that class. When only one item is in a class, judges will use the judging criteria listed in that department to determine the award.
3. Ribbon placing as follows: 1st place - Blue Ribbon. 2nd place - Red Ribbon. 3rd place - White Ribbon. ONLY ONE 1st, 2nd, & 3rd Ribbon per class.
4. 1st place winners of each class in a division will be judged for Best of Division - Yellow Buttoned Ribbon. Only one winner per Division. Best of Division awards will be given only if the competition merits.
5. Best of Division winners in each Department will be judged for Best of Show - Teal/Turquoise Ribbon
6. Departments with multi-age divisions may have more than one Best of Show.
7. Honorable Mention, for exceptional quality of work. Awarded at the discretion of the judge.
8. Children's departments may receive 4th place - Pink Ribbon; 5th place - Yellow Ribbon; 6th place - Green Ribbon. Only one 4th, 5th, and 6th place ribbon per class.

ENTRY FORM C - OPEN EXHIBITS

SCHOOLS ONLY

All school children will receive one free fair pass with one entry received.

- Ticket is not needed for field trips please give to child to bring family at another day.

Each artwork **must** have on the back:

- The school, teacher, and grade. No names on the front of the artwork.
- Each class must provide 1 banner size class project.
 - If doing individual projects, they must be attached to a poster board or craft paper.
- Size limits no larger than 4' by 10'

One project per classroom.

SCHOOL NAME

SCHOOL PHONE NUMBER

SCHOOL ADDRESS

CITY, STATE, ZIP CODE

TEACHER NAME

GRADE

AGE RANGE

NUMBER OF STUDENTS (ATTACH LIST OF NAMES)

DEPT 101- CANNING/PRESERVING

Ages 8 to Adult

Entry Form Due Date: Mail-in due by Friday, August 21st.

Enter online at <https://mohave.fairwire.com>

Receiving Dates: no Sunday intakes.

Thursday, Sept. 10, 4-7 PM

Friday Sept. 11 & Saturday Sept. 12, 12-4 PM

Judging Date:

Monday, Sept. 14th

Release Dates:

Wednesday, Sept. 23rd, 4-7 PM

Thursday, Sept. 24th, 4-7 PM

All general rules & regulations for exhibitors, Section 100 Open Exhibits

General rules and special department rules apply.

SPECIAL RULES

1. Ages below 18 must provide the specific age on the Entry Form.
2. Only ONE (1) entry per Class.
3. NO NAMES on the side of jars - No names can be visible during judging.
4. All canned goods, preserves, jams, jellies, conserves, pickles, and relishes must have been prepared after last year's fair.
5. All caps & seals must be without rust or scratches, new if possible.
6. Canned products, meat, fruit, and vegetables must be exhibited in 16 oz pint or 32 oz quart jars
Exception for beverages.
7. Jelly must be in standard jelly glass jars with lids or standard ½ pint jars. Do not use wax.
8. Preserves, jams, conserves, pickles, and relishes are to be entered in pint or ½ pint jars.
9. Dill pickles will be accepted in quart jars.
10. All jars and bottles must have labels with jar contents, date processed, and method of processing.
11. Dried goods will be in a zip-lock plastic bag.
12. No item will be accepted if not listed under Class.

JUDGING CRITERIA

- Fruits: Uniformity of pack and ripeness is very important. The ripeness determines the color and texture of the fruit. The syrup or liquid should be clear, not cloudy, and should cover the contents. Judged on color, uniformity of size, and correct head space.
- Jams: Do not sieve or strain. True jams resemble crushed fruit with no separation of fruit and juice. Natural fruit flavor should be preserved, with neither too much nor too little sugar. Jams should not be rubbery.
- Jellies: Jelly should be transparent and have good texture (quiver), color, and clearness. Maintain the natural fruit flavor. Watch for too much sugar; no crystals allowed.
- Marmalades/Conserves: Have the color as natural to the fruit as possible. Small, thin pieces of fruit in clear, the thick syrup is desirable. Conserves should be a mixture of several fruits, cooked to a jam-like consistency with sugar, the addition of nuts is optional.
- Pickles/Relishes: All cucumber and mixed pickles must be firm and crisp. Sweet pickles should be firm, yet tender. Don't overcook. The natural color of the product used, clearness of liquid and uniformity of pack is important. Judged on color, uniformity of size, correct head space.
- Preserves: The color and flavor must be natural to the fruit. Syrup must be clear and thick. The pieces of fruit should be firm and whole.
- Vegetables: Here again the liquid is very important. It must be clear, and it must cover the vegetables. Judged on color, uniformity of size, correct head space.

CANNED FRUIT- UNOPENED

Division

- 1. Junior 12-17
- 2. Adult 18 & up

Class

- 1. Apples
- 2. Applesauce
- 3. Apricots
- 4. Blackberries
- 5. Cherries
- 6. Grapes
- 7. Figs
- 8. Fruit Cocktail
- 9. Olives
- 10. Peached
- 11. Pears
- 12. Plums
- 13. Other- name kind

CANNED MEAT- UNOPENED

Division

- 3. Junior 12-17
- 4. Adult 18 & up

Class

- 1. Beef
- 2. Chicken
- 3. Fish- name kind
- 4. Pork
- 5. Turkey
- 6. Venison
- 7. Other- name kind

CANNED VEGETABLES-UNOPENED

Division

- 5. Junior 12-17
- 6. Adult 18 & up

Class

- 1. Asparagus
- 2. Beets
- 3. Carrots
- 4. Cauliflower
- 5. Corn
- 6. Green Beans
- 7. Mixed Vegetables
- 8. Okra
- 9. Onions
- 10. Peas
- 11. Pepper- Green or Red
- 12. Potatoes
- 13. Squash- name kind
- 14. Tomatoes
- 15. Other- name kind

CHURNED BUTTER

Division

- 7. Junior 12-17
- 8. Adult 18 & up

Class

- 1. Flavored - name kind
- 2. Plain

DRIED HERBS

Division

- 9. Junior 12-17
- 10. Adult 18 & up

Class

- 1. Basil
- 2. Oregano
- 3. Parsley
- 4. Rosemary
- 5. Sage
- 6. Thyme
- 7. Other - name kind

HOME BREW- Include Bottle Date

Division

- 11. Adult 18 & up

Class

- 1. Fruit Wine - Name Flavor
- 2. Home Brewed Beer
- 3. Infused-Alcohol (rum, vodka, etc.)
- 4. Liqueur- name kind
- 5. Mead
- 6. Moonshine
- 7. Non- Alcoholic-name kind
- 8. Other- name kind

JAMS

Division

- 12. Junior 12-17
- 13. Adult 18 & up

Class

- 1. Apple Butter
- 2. Apricot
- 3. Blackberry
- 4. Cherry
- 5. Fig
- 6. Fruit Butter
- 7. Grape
- 8. Peach
- 9. Pear
- 10. Pineapple Combination
- 11. Plum

JAMS- continued

Division

- 12. Junior 12-17
- 13. Adult 18 & up

Class

- 12. Raspbeery
- 13. Strawberry
- 14. Strawberry Combination
- 15. Sugar Free- name flavor
- 16. Other- name kind

JELLY

Division

- 14. Junior 12-17
- 15. Adult 18 & up

Class

- 1. Apple
- 2. Apricot
- 3. Blackberry
- 4. Blueberry
- 5. Cherry
- 6. Cranberry
- 7. Grape
- 8. Jalapeno
- 9. Mint
- 10. Peach
- 11. Pepper
- 12. Plum
- 13. Pomegranate
- 14. Prickly Pear
- 15. Strawberry
- 16. Sugar Free- name flavor
- 17. Watermelon
- 18. Other- name kind

MARMALADES/CONSERVES

Division

- 16. Junior 12-17
- 17. Adult 18 & up

Class

- 1. Marmalade-fruit combination
- 2. Marmalade-other- name kind
- 3. Conserves- Apricot
- 4. Conserves- Fig
- 5. Conserves- Grape
- 6. Conserves- Pear
- 7. Conserves- Peach
- 8. Conserves- Strawberry
- 9. Conserves- Sugar Free - name kind
- 10. Conserves- Other- name kind

MISCELLANEOUS

Division

18. Junior 12-17
19. Adult 18 & up

Class

1. Dried Fruit
2. Dried Meat
3. Dried Nuts
4. Dried Vegetables
5. Flavored Oil
6. Fruit Juice- name kind
7. Honey
8. Syrup- any kind
9. Vegetable Juice
10. Vinegar- Herb/Non Sweet- name kind
11. Other- name kind

PICKLES

Division

20. Junior 12-17
21. Adult 18 & up

Class

1. Beets
2. Bread and Butter
3. Cucumber
4. Dill
5. Garlic
6. Green String Beans
7. Mixed
8. Mustard
9. Onion
10. Peppers
11. Watermelon Rind
12. Other- name kind

RELISHES

Division

22. Junior 12-17
23. Adult 18 & up

Class

1. Barbecue Sauce
2. Chili Sauce
3. Chutney
4. Cucumber Relish
5. Dill Relish
6. Piccalilli
7. Salsa
8. Sweet Relish
9. Zucchini Relish
10. Other - name kind

PRESERVES

Division

24. Junior 12-17
25. Adult 18 & up

Class

1. Apple
2. Apricots
3. Blackberry
4. Cherries
5. Figs
6. Grapes
7. Peaches
8. Pears
9. Quince
10. Strawberry
11. Sugar Free- Other- name kind
12. Other- name kind

SPICED FRUIT

Division

26. Junior 12-17
27. Adult 18 & up

Class

1. Figs
2. Peaches
3. Watermelon
4. Other- name kind

CHILDREN'S CANNING & PRESERVING

Division

28. Age 8-9
29. Age 10-11

Class

1. Canned Fruit
2. Canned Meat
3. Canned Vegetables
4. Churned Butter
5. Dried Herbs
6. Jams
7. Jelly
8. Marmalade/Conserves
9. Miscellaneous
10. Pickles
11. Preserves
12. Relishes
13. Spiced Fruit

SPECIAL POPULATIONS

Division

30. Special Populations

Class

1. Canned Fruit
2. Canned Meat
3. Canned Vegetables
4. Churned Butter
5. Dried Herbs
6. Jams
7. Jelly
8. Marmalade/Conserves
9. Miscellaneous
10. Pickles
11. Preserves
12. Relishes
13. Spiced Fruit

MY FIRST PROJECT

Division

31. Age 8-9
32. Age 10-11
33. Junior Age 12-17
34. Adult Age 18 & up
35. Special Populations

Class

1. Canned Fruit
2. Canned Meat
3. Canned Vegetables
4. Churned Butter
5. Dried Herbs
6. Jams
7. Jelly
8. Marmalade/Conserves
9. Miscellaneous
10. Pickles
11. Preserves
12. Relishes
13. Spiced Fruit



DEPT 102- CULINARY ARTS

Ages 1 to Adult

Entry Form Due Date: Mail-in due by Friday, August 21st.

Enter online at <https://mohave.fairwire.com>

Receiving Dates: no Sunday intakes.

Tuesday Sept. 15th, 4-7 PM

Wednesday Sept. 16th, 8- 12 PM

Judging Date:

Wednesday, Sept. 16th

Release Dates:

Wednesday, Sept. 23rd, 4-7 PM

Thursday, Sept. 24th, 4-7 PM

All general rules & regulations for exhibitors, Section 100 Open Exhibits

General rules and special department rules apply.

SPECIAL RULES

1. Ages below 18 must provide the specific age on the Entry Form
2. Substitutions acceptable on entry day
3. Only ONE (1) entry per Class. Limited to FIVE (5) entries overall per person.
4. All baked goods must be made by the exhibitor. NO FROZEN ENTRIES.
5. All entries are to be submitted on paper plates, or foil covered cardboard AND most can be inserted into a zip-lock plastic bag of proper size for the item.
6. Cakes are to be mounted on foil covered cardboard and not inside a plastic bag. Size of the board should be no larger than 3" past the edge of the cake.
7. NO GLASS PLATES, PANS or DISHES. That includes all pies.
8. State if the item was made in the microwave.
9. Professionals: see Section 100 Open Exhibits General Rule #11.
10. MODIFIED DIET: means fat-free or low-fat; reduced sugar or no sugar; low sodium or no sodium; no egg; or any combination of the preceding.

JUDGING CRITERIA

1. Appearance 2. Difficulty 3. Taste 4. Texture

BREAD - MACHINE

yeast breads, whole loaf

Division

1. Junior 12-17
2. Adult 18 & up
3. Challenged
4. Professional

Class

1. Commercial Mix
2. From Scratch
3. Other - name kind

BREAD - QUICK BREADS

whole loaf or 6 biscuits, rolls, etc.

Division

5. Junior 12-17
6. Adult 18 & up
7. Challenged
8. Professional

Class

1. Baking Powder Biscuits (6)
2. Bread- Fruit- name kind
3. Bread- Nut- name kind
4. Bread- Vegetables- name kind
5. Cornbread (6)
6. Muffins (6)
7. Other- name kind

BREAD - YEAST

From scratch- whole loaf, or 6 rolls or muffins

Division

9. Junior 12-17
10. Adult 18 & up
11. Challenged
12. Professional

Class

1. Loaf of Raisins
2. Loaf of White
3. Loaf of Whole Wheat
4. Rolls - Yeast (6)
5. Sweet Breads
6. Other - name kind



CAKES - DECORATED

will be tasted; state if prepared from mix or scratch

Division

13. Junior 12-17
14. Adult 18 & up
15. Challenged
16. Professional

Class

1. Edible- Classic Design
2. Edible- Cupcakes (6)
3. Edible- Fair Theme
4. Edible- Form Pans
5. Edible- Original
6. Edible- Wedding
7. Non-Edible- Classic Design
8. Non-Edible- Cupcakes (6)
9. Non-Edible- Fair Theme
10. Non-Edible- Form Pans
11. Non-Edible- Original
12. Non-Edible- Wedding
13. Other- name kind

CAKES - MIX

Division

17. Junior 12-17
18. Adult 18 & up
19. Challenged
20. Professional

Class

1. Angel Food
2. Cheesecake
3. Chocolate
4. Cupcakes (6)
5. Fruit or Vegetable
6. Pound
7. Spice
8. White
9. Other- name kind



CAKES - MIX

Division

21. Junior 12-17
22. Adult 18 & up
23. Challenged
24. Professional

Class

1. Angel Food
2. Cheesecake
3. Chocolate
4. Cupcakes (6)
5. Fruit or Vegetable
6. Pound
7. Spice
8. White
9. Other- name kind

CANDY

Division

25. Junior 12-17
26. Adult 18 & up
27. Challenged
28. Professional

Class

1. Caramels (6)
2. Decorated Candy (6)
3. Divinity (6)
4. Fudge (6)
5. Hard Candy (6)
6. Mints (6)
7. Peanut Butter Fudge (6)
8. Pecan Pralines (6)

COOKIES

Division

29. Junior 12-17
30. Adult 18 & up
31. Challenged
32. Professional

Class

1. Bar Type (6)
2. Brownies (6)
3. Chocolate (6)
4. Chocolate Chip (6)
5. Filled- any kind (6)
6. Ginger (6)
7. Oatmeal (6)
8. Peanut Butter (6)
9. Snickerdoodle (6)
10. Sugar (6)
11. Other- name kind (6)

MAIN DISHES/ APPETIZERS

Division

33. Junior 12-17
34. Adult 18 & up
35. Challenged
36. Professional

Class

1. Appetizer
2. Cheese
3. Chili
4. Entree
5. Fry Bread
6. Pasta- any kind
7. Side Dish
8. Snacks
9. Tortillas- Corn
10. Tortillas- Flour
11. Other- name kind

MICROWAVE FOODS

Division

37. Junior 12-17
38. Adult 18 & up
39. Challenged

Class

1. Cake
2. Cookies (6)
3. Entree
4. Side Dish
5. Other- name kind

MODIFIED DIET

Recipe or calorie equivalent to be submitted with the item.

Division

40. Junior 12-17
41. Adult 18 & up
42. Challenged
43. Professional

Class

1. Bread- name kind
2. Cake- name kind
3. Candy- name kind
4. High Fiber Food- name kind
5. Pie- name kind
6. Other- name kind

PIES

Division

44. Junior 12-17
45. Adult 18 & up
46. Challenged
47. Professional

Class

1. Cobbler
2. Cream Pie- Mix
3. Cream- Scratch
4. Fruit-Scratch
5. Fruit Pie - Mix
6. Fruit Pie- Scratch
7. Nut-Name Kind- Scratch
8. Pumpkin- Scratch
9. Tarts & Pastries
10. Other- name kind

KID'S KORNER

No bake foods only. Very important to the kids choosing and the work, with minimum help from an adult.

Division

48. Child 1-5
49. Challenged 1-5

Class

1. Cookies (6)
2. Instant Pudding Surprise, The surprise is what you choose to mix with it!
3. Peanut Butter & Jelly sandwich cut in any shape the child desires.
4. No-bake Peanut Butter
5. Cookies (6)
6. Pizza Platter- cut in 8
7. Rice Crispy Treats (6)
8. Trail Mix-1 cup
9. Veggies on 9" paper plate
10. Other- name kind

YOUTH

Division

50. Child 6-11
51. Challenged 6-11

Class

1. Bread- name kind
2. Cake- name kind
3. Candy- name kind (6)
4. Cookies- name kind (6)
5. Main Dish/ Appetizer- name kind
6. Pie- name kind
7. Other- name kind

My FIRST PROJECT

Division

52. Junior 12-17
53. Adult 18 & up
54. Challenged

Class

1. Bread- Machine Loaf
2. Bread- Quick
3. Bread- Yeast
4. Cake- Decorated
5. Cake- Mix
6. Cake- Scratch
7. Candy (6)
8. Cookies (6)
9. Main Dish/ Appetizer
10. Microwaved Food
11. Modified Diet
12. Pie
13. Other- name kind



DEPT 103- MACHINE SEWN ARTICLES

Ages 6 to Adult

Entry Form Due Date: Mail-in due by Friday, August 21st.

Enter online at <https://mohave.fairwire.com>

Receiving Dates: no Sunday intakes.

Thursday, Sept. 10, 4-7 PM

Friday Sept. 11 & Saturday Sept. 12, 12-4 PM

Judging Date:

Monday, Sept. 14th

Release Dates:

Wednesday, Sept. 23rd, 4-7 PM

Thursday, Sept. 24th, 4-7 PM

All general rules & regulations for exhibitors, Section 100 Open Exhibits

General rules and special department rules apply.

SPECIAL RULES

1. Ages below 18 must provide the specific age on the Entry Form.
2. Only ONE (1) item per class in each division.
3. All work must be completed by the exhibitor.
4. Only items listed in this fair book will be accepted.
5. All items must have been CONSTRUCTED since the last fair.
6. No article may be entered for competition more than once.
7. Remove or cover all names.
8. Framed pictures MUST be ready to hang with wire.
9. Price tags are not allowed.
10. Professionals: see Section 100 Open Exhibits General Rule #11.
11. ALL ARTICLES MUST BE CLEAN & USABLE CONDITION (FAIR READY).

JUDGING CRITERIA

1. Degree of Difficulty
2. First Impression
3. Presentation
4. Workmanship

DOLLS, STUFFED ANIMALS & PILLOWS

Division

1. Child 6-11
2. Junior 12-17
3. Adult 18 & up
4. Professional

Class

1. Doll- Porcelain- Purchased Head & Limbs
2. Doll- No Purchased Parts
3. Doll- With Purchased Parts
4. Doll Clothes- 5 to 7 Pieces
5. Doll Gown
6. Doll- Rag/Sock
7. Jointed Bear
8. Novelty
9. Pillow- Animal
10. Pillow- Applique
11. Pillow- Decorated with Zipper
12. Pillow- Flange
13. Pillow- Quillow
14. Sock Animal
15. Stuff Animal
16. Other Than Classified

CLOTHING- MASHINE SEWN

Division

5. Child 6-11
6. Junior 12-17
7. Adult 18 & up
8. Professional

Class

1. Apron
2. Bathrobe
3. Blouse
4. Casual Clothes
5. Child's Blouse
6. Child's Dress
7. Clothing Accessory
8. Coat/Cape
9. Costume
10. Dress
11. Dress-Formal/Wedding
12. Hat
13. Jacket
14. Jumper
15. Original Design
16. Pants/Capris
17. Shirt- Boy's/Man's
18. Shirt- Girl's/Women's
19. Shorts
20. Skirt
21. Sleepwear
22. Suit
23. T-Shirt
24. Vest
25. Wool Article of Clothing
26. Other Than Classified

CLOTHING- SERGER SEWING

Division

9. Child 6-11
10. Junior 12-17
11. Adult 18 & up
12. Professional

Class

1. same as division 5

HOLIDAY DECORATIONS

Division

13. Child 6-11
14. Junior 12-17
15. Adult 18 & up
16. Professional

Class

1. Bag/Tote
2. Centerpiece
3. Ornaments- set of 3
4. Pillow
5. Placemats
6. Potholders
7. Quilt
8. Stocking
9. Table Runner
10. Tree Skirt
11. Wall Hanging
12. Wreath
13. Other Than Classified

HOME DECOR

Division

17. Child 6-11
18. Junior 12-17
19. Adult 18 & up
20. Professional

Class

1. Bag/Tote
2. Centerpiece
3. Ornaments- set of 3
4. Pillow
5. Placemats
6. Potholders
7. Quilt
8. Stocking
9. Table Runner
10. Tree Skirt
11. Wall Hanging
12. Wreath
13. Other Than Classified

INFANT'S NURSERY

Division

21. Child 6-11
22. Junior 12-17
23. Adult 18 & up
24. Professional

Class

1. Baby Set
2. Baby Toy
3. Bib
4. Blanket
5. Booties
6. Bumper Pad
7. Cap
8. Christening Dress/Suit
9. Quilt
10. Quilt/Comforter-
Appliqued
11. Quilt/ Comforter-
Embroidered
12. Other Than Classified

QUILTS

Division

- 25 - Child Age 6-11
- 26 - Junior Age 12-17
- 27 - Adult Age 18 & up
- 28 - Professional

Class

1. Embroidered
2. Kits- Quilted & Appliqued
3. Machine Pieced & Quilted
4. Machine Pieced & Tied
5. Miniatures- Original Design
6. Miniatures- Pictorial
7. Original Design
8. Pictorial

QUILTS- Cont.

9. Serged

10. Quilt for a Child- Kit
11. Quilt for a Child- No Kit
12. Quilted Garment
13. Quilted Household Article
14. Vintage Quilt- Started by one
generation & finished by
another
15. Whole Cloth
16. Other Than Classified

MY FIRST PROJECT

Division

29. Child Age 6-11
30. Junior Age 12-17
31. Adult Age 18 & up

Class

1. Doll, Stuffed Animal or
Pillow
2. Clothing - Machine Sewn
3. Clothing - Serger Sewing
4. Holiday Decoration
5. Home Decor
6. Infant's Nursery
7. Quilt

SCHOOL/ GROUPS

Division

32. Child Age 6-11
33. Junior Age 12-17
34. Adult Age 18 & up

Class

1. Group Quilt- 2 or more
people



DEPT 104- NEEDLEWORK

Ages 6 to Adult

Entry Form Due Date: Mail-in due by Friday, August 21st.

Enter online at <https://mohave.fairwire.com>

Receiving Dates: no Sunday intakes.

Thursday, Sept. 10, 4-7 PM

Friday, Sept. 11 & Saturday Sept. 12, 12-4 PM

Judging Date:

Monday, Sept. 14th

Release Dates:

Wednesday, Sept. 23rd, 4-7 PM

Thursday, Sept. 24th, 4-7 PM

All general rules & regulations for exhibitors, Section 100 Open Exhibits

General rules and special department rules apply.

SPECIAL RULES

1. Ages below 18 must provide the specific age on the Entry Form.
2. Only ONE (1) item per Class.
3. ALL ARTICLES MUST BE CLEAN AND IN USABLE CONDITION (FAIR-READY).
4. All work must be that of the exhibitor.
5. All items must have been completed since the last fair.
6. No item may be entered for competition more than once.
7. Only items listed in this fair book will be accepted.
8. REMOVE OR COVER all names
9. NO PRICE TAGS ALLOWED.
10. FRAMED PICTURES MUST BE WIRED AND READY TO HANG.
11. Entries will only be accepted at the specified dates and times.
12. Professionals: See Section 100 Open Exhibits General Rule #12.

JUDGING CRITERIA

1. Conformation

2. Harmony

3. Workmanship

CROCHET

Division

1. Adult Age 18 & up
2. Professional

Class

1. Afghan- Afghan Stitch
2. Afghan- Baby
3. Afghan- Double Crochet
4. Afghan- Mile-A-Minute
5. Afghan- Other
6. Baby Booties
7. Baby Set-2 or More Pieces
8. Baby Sweater
9. Baby Item-Other
10. Baby Sweater
11. Bedspread
12. Child's Dress
13. Vest
14. Christmas Item
15. Doily/Centerpiece Greater Than 11"x 14"
16. Doll
17. Doll Clothes
18. Doll Clothes- All Yarn
19. Hat/Cap
20. Lap Robe < 40"x 54"
21. Pillow
22. Pillowcase- Crochet Trim
23. Poncho/Cape /Shawl
24. Potholders- Set of 3
25. Slippers
26. Sweater- Adult's
27. Sweater- Child's
28. Tablecloth- All Thread
29. Toy/Animal for Decor
30. Toy/Animal for Play
31. Scarf
32. Shell
33. Other Than Listed -large
34. Other Than Listed- small

CROSS STITCH- COUNTED

Measured by Size of Cloth

Division

3. Adult 18 & up
4. Professional

Class

1. Framed Picture- 11 Count 8"x 10" or Larger
2. Framed Picture- 11 Count Smaller than 8"x 10"
3. Framed Picture- 14 Count 8"x 10" or Larger
4. Framed Picture- 14 Count Smaller than 8"x 10"
5. Framed Picture- 16 Count 8"x 10" or Larger
6. Framed Picture- 16 Count Smaller than 8"x 10"
7. Framed Picture- 18 Count 8"x 10" or Larger
8. Framed Picture- 18 Count Smaller than 8"x 10"
9. Framed Picture- 22 Count 8"x10" or Larger
10. Framed Picture- 22 Count Smaller than 8"x 10"
11. Framed Picture- Linen 8"x 10" or Larger
12. Framed Picture- Linen Smaller than 8"x 10"
13. Hoops
14. Pillow

CROSS STITCH

Division

5. Adult 18 & up
6. Professional

Class

1. Baby Item
2. Napkins- Set of 4 or Less
3. Pillowcases-Matched Pair
4. Tablecloth
5. Sampler
6. Other than classified

EMBROIDERY KNITTING

Division Division

7. Adult 18 & up
8. Professional

Class

1. Crewel Picture-Framed
2. Crewel Sampler
3. Crewel- Pillow
4. Crewel- Other
5. Floss Pillowcases-Matched Pair
6. Floss Pillow
7. Floss Picture-Framed
8. Floss Sampler
9. Floss- Tea Towels-Set of 2 or 3
10. Floss- Other
11. Hooked item, Not Latch Hook
12. Swedish Weaving (Huck)-Throw
13. Swedish Weaving (Huck)- Tea Towels Set of 2 or 3
14. Swedish Weaving (Huck)- Other
15. Tablecloth-Any Size/ Any Media in this class
16. Other than classified

KNITTING

Division

9. Adult 18 & up
10. Professional

Class

1. Afghan
2. Afghan- Baby
3. Baby Items- 2 or More
4. Baby Booties
5. Baby Sweater
6. Christmas Item
7. Cap/Hat
8. Coat/Jacket
9. Felted Item
10. Poncho/Cape/Shawl
11. Slippers
12. Socks
13. Cardigan
14. Cardigan- 2 or More Colors
15. Pullover
16. Pullover- 2 or More Colors
17. Vest
18. Scarf
19. Shell- Sleeveless/Short Sleeve
20. Other - Large
21. Other- Small

MISCELLANEOUS FANCY

Division

11. Adult 18 & up
12. Professional

Class

1. Christmas Item
2. Holiday Item- Not Christmas
3. Pillow- Novelty
4. Tatting, Bobbin
5. Tatting, Needle
6. Toy/Animal for Decor- Any Material
7. Toy/Animal for Play- Any Material
8. Weaving
9. Other Than Classified

NEEDLEPOINT

Division

13. Adult 18 & up
14. Professional

Class

1. Bargello
2. Picture- Framed
3. Pillow
4. Quick Point
5. Other Than Classified

QUILTED ITEMS

Division

ALL ITEMS MUST BE HAND QUILTED

15. Adult 18 & up
16. Professional

Class

1. Christmas Item
2. Pillow
3. Pre-Printed Fabric
4. Quilt- All Handmade
5. Quilt- Baby
6. Quilt- Hand Applique
7. Quilt- Hand Applique & Embroidery
8. Quilt- Embroidery
9. Quilt- Machine Pieced
10. Quilt- Pieced by Hand.
11. Wall Hanging
12. Other Than Classified
13. Machine Pieced & Hand quilted

RUGS

No Larger than 4'x6'

Division

17. Adult 18 & up
18. Professional

Class

1. Braided
2. Braided Rugs
3. Crochet
4. Hooked
5. Knit
6. Other Than Classified

CHILDREN'S NEEDLEWORK

may enter 2 items but the 2nd item is to be unrelated to 1st item entered

Division

19. Children

Class

1. Age 6-8 years- Large
2. Age 6-8 years- Small
3. Age 9-11 years- Large
4. Age 9-11 years- Small



JUNIOR NEEDLEWORK

may enter 2 items but the 2nd item is to be unrelated to the 1st item entered

Division

20. Junior

Class

1. Age 12-14 years- Large
2. Age 12-14 years- Small
3. Age 15-17 years- Large
4. Age 15-17 years- Small



MY FIRST PROJECT

Division

21. Child 6-8
22. Youth 9-11
23. Junior 12-14
24. Teen 15-17
25. Adult 18 & up

Class

1. Crochet
2. Cross Stitch - Counted
3. Cross Stitch - Not Counted
4. Embroidery
5. Knitting
6. Needlepoint
7. Miscellaneous Fancy Work
8. Quilted Item
9. Rugs

SCHOOL/GROUPS

Division

All items must be hand quilted

26. Teen 15-17
27. Adult 18 & up

Class

1. Quilted item - 3+ people



DEPT 105- FLORICULTURE/HORTICULTURE

Ages 6 to Adult

Entry Form Due Date: Mail-in due by Friday, August 21st.

Enter online at <https://mohave.fairwire.com>

Receiving Dates: no Sunday intakes.

Thursday Sept. 10th, 4-7 PM

Friday Sept. 11 & Saturday Sept. 12, 12-4 PM

Judging Date:

Monday, Sept. 14th

Release Dates:

Wednesday, Sept. 23rd, 4-7 PM

Thursday, Sept. 24th, 4-7 PM

All general rules & regulations for exhibitors, Section 100 Open Exhibits

General rules and special department rules apply.

SPECIAL RULES

1. Ages below 18 must provide the specific age on the Entry Form.
2. Only ONE (1) entry per Class with twenty (20) entries total per exhibitor.
3. This Department is for FRESH CUT, DRIED FLOWERS, and PLANTS that have been grown by the exhibitor for a minimum of three (3) months prior to the Fair. FRESH AND DRIED MATERIALS for FLORAL DESIGN can come from any source.
4. All entries must be prepared in accordance with good show procedures and MUST have the number of specimens as called for in each Class. NO ADDED FOLIAGE.
5. The exhibitor must know what kind of specimen they are bringing to exhibit and have them entered in the proper division and class. Judges will be looking for healthy, extraordinary specimens.
6. Transporting Exhibits: See General Rules & Regulations for Exhibitors #11. If entering a large-size plant please state the size of the container and overall height of the plant ON THE ENTRY FORM, in the description column.
7. NOTICE: The Fair Committee will not be responsible for loss or breakage of containers. We recommend that exhibitors mark their entries on the underside of containers. See General Rules & Regulations for Exhibitors #1.
8. WARNING: If the exhibit is picked up/taken before the release time, the exhibitor will not be allowed to enter the following year.

JUDGING CRITERIA

1. Conformance
2. Freshness
3. Natural Foliage
4. Quality

ARRANGEMENTS

1. Clean
2. Creativity
3. Design
4. Distinction

ITEMS TO KNOW/CONSIDER FOR JUDGING

1. Know what your plant is.
2. Make your plants look their best.
3. Use an attractive, CLEAN pot.
4. Pot size should fit the plant.
5. Dust the plant! Shine up the leaves.
6. Remove dead leaves, signs of insect damage or rough handling.
7. Top dress the soil.



CORMS, BULBS, RHIZOMES

Division

1. Child 6-11
2. Junior 12-17
3. Adult 18 & up
4. Challenged

Class

1. Canna
2. Dahlia
3. Gladiolus
4. Iris
5. Other- name kind

CUT GARDEN FLOWERS

Division

5. Child 6-11
6. Junior 12-17
7. Adult 18 & up
8. Challenged

Class

1. Marigolds- Large Head
2. Marigolds- Small Head
3. Snapdragons
4. Sunflowers- Large
5. Sunflowers- Small
6. Other- name kind
7. Mixed Bouquet of Seasonal Flowers

DISH GARDEN

Division

9. Child 6-11
10. Junior 12-17
11. Adult 18 & up
12. Challenged

Class

1. Cactus Garden
2. Fairy Garden
3. Mixed Cactus & Succulent Garden
4. Rt. 66 Garden Themed
5. Succulent Garden
6. Terrarium
7. Other- name kind

DRIED- FLOWERS

One Spray

Division

13. Child 6-11
14. Junior 12-17
15. Adult 18 & up
16. Challenged

Class

1. Bachelor Buttons
2. Carnations
3. Gaillardia
4. Roses
5. Sunflower Head
6. Wild Flowers
7. Zinnias
8. Any Grasses
9. Other- Name Flower
10. Mixed Bouquet

FLORAL DESIGN- FRESH

Division

17. Child 6-11
18. Junior 12-17
19. Adult 18 & up
20. Challenged

Class

1. Fair Theme
2. Rock-n-Roll
3. School Days
4. Roaring 20's
5. Born in the USA

FLORAL DESIGN- DRIED

Division

21. Child 6-11
22. Junior 12-17
23. Adult 18 & up
24. Challenged

Class

1. Fair Theme
2. Rock-n-Roll
3. School Days
4. Roaring 20's
5. Born in the USA

HOME GARDEN COLLAGES

4-8 Photographs mounted on one poster board

Division

25. Child 6-11
26. Junior 12-17
27. Adult 18 & up
28. Challenged

Class

1. Desert Landscaping
2. Flower Garden
3. Native Flowering Shrubs/Plants
4. Wildflowers
5. Other - Name Kind

PHOTO OF SINGLE SPECIMEN

PLANT

Division

29. Child 6-11
30. Junior 12-17
31. Adult 18 & up
32. Challenged

Class

1. Plant in Ground
2. Potted Plant Too Large To Move

POTTED-CACTUS

Division

33. Child 6-11
34. Junior 12-17
35. Adult 18 & up
36. Challenged

Class

1. Barrel Cactus
2. Christmas, Thanksgiving or Easter Cactus
3. Cholla Cactus
4. Column Cactus
5. Crested Cactus
6. Grafted Cactus
7. Hanging Cactus
8. Opuntia (Pad type)
9. Other Cactus, single (un-listed)
10. Cactus, barrel-shape clump
11. Cactus, column clump
12. Cactus, other clump
13. Cactus Collection, 3-5 same genus in separate pots
14. Cactus Collection, 3-5 different genus in separate pots
15. Cactus, monstrose
16. Mammillaria



POTTED SUCCULENT

Division

37. Child 6-11
38. Junior 12-17
39. Adult 18 & up
40. Challenged

Class

1. Aeonium
2. Adenium
3. Agave
4. Aloe
5. Beaucarnea (ponytail palm)
6. Collection of 3-5 same genus in different pots
7. Collection of 3-5 different genus in different pots
8. Crassula
9. Echeveria
10. Euphorbia
11. Gasteria
12. Succulent- Hanging Pot
13. Succulent- Hanging Pot in Bloom
14. Haworthia
15. Ice Plant
16. Kalanchoe
17. Mangave
18. Other unlisted succulent
19. Sansevieria
20. Sedum
21. Sempervivum (hen & chicks)
22. Stapelaid
23. Succulent- Crested
24. Succulent- Grafted
25. Succulent- Monstrose
26. Succulent- Other

POTTED HERBS

Division

41. Child 6-11
42. Junior 12-17
43. Adult 18 & up
44. Challenged

Class

1. Basil
2. Chives
3. Lavender
4. Mint
5. Oregano
6. Parsley
7. Rosemary
8. Collection of at least 3
9. Other- name kind

POTTED HOUSEPLANTS

Division

45. Child 6-11
46. Junior 12-17
47. Adult 18 & up
48. Challenged

Class

1. African Violet
2. Asparagus Fern
3. Begonia
4. Bonsai
5. Bromeliad
6. Cycas (Sago Palm)
7. Dieffenbachia
8. Dracaena
9. Fern
10. Ficus
11. Fruit Tree
12. Geranium
13. Palm
14. Philodendron or Pothos
15. Staghorn Fern
16. Tradescantia (Wandering Jew- Any Variety)
17. Other Blooming Housplant (unlisted)
18. Other Green House Plant (unlisted)
19. Other Hanging Plant (unlisted)

POTTED VEGETABLES

Division

49. Child 6-11
50. Junior 12-17
51. Adult 18 & up
52. Challenged

Class

1. Pepper
2. Tomato
3. Two or More Different varieties in one container
4. Other- name kind

BLOOMING, POTTED GARDEN FLOWERS

Division

53. Child 6-11
54. Junior 12-17
55. Adult 18 & up
56. Challenged

Class

1. Chrysanthemum
2. Cosmos
3. Daisy
4. Geranium
5. Kalanchoe
6. Marigold
7. Other- Annuals (unlisted)
8. Other Perennial (unlisted)
9. Petunia
10. Salvia
11. Snapdragon

ROSES- HYBRID TEA

Division

57. Child 6-11
58. Junior 12-17
59. Adult 18 & up
60. Challenged

Class

1. Apricot
2. Mauve
3. Pink
4. Red
5. Russet
6. White
7. Yellow
8. Bicolor
9. Orange
10. Other, unlisted color



ROSES- Floribunda

Division

61. Child 6-11
62. Junior 12-17
63. Adult 18 & up
64. Challenged

Class

1. Apricot
2. Mauve
3. Pink
4. Red
5. Russet
6. White
7. Yellow
8. Bicolor
9. Orange
10. Other, unlisted color

ROSES- HYBRID TEA

Division

65. Child 6-11
66. Junior 12-17
67. Adult 18 & up
68. Challenged

Class

1. Apricot
2. Mauve
3. Pink
4. Red
5. Russet
6. White
7. Yellow
8. Bicolor
9. Orange
10. Other, unlisted color

DEPT 106 - FRESH PRODUCE

Ages 6 to Adult

Entry Form Due Date: Mail-in due by Friday, August 21st.

Enter online at <https://mohave.fairwire.com>

Receiving Dates: no Sunday intakes.

Tuesday Sept. 15th, 3:30 - 6:30 PM

Wednesday Sept. 16th 8-11 AM

Judging Date:

Wednesday, Sept. 16th
at Noon

Release Dates:

Wednesday, Sept. 23rd, 4-7 PM
Thursday, Sept. 24th, 4-7 PM

All general rules & regulations for exhibitors, Section 100 Open Exhibits
General rules and special department rules apply.

SPECIAL RULES

1. Ages below 18 must provide the specific age on the Entry Form.
2. One (1) substitution per person is accepted on entry day.
3. Fair will furnish 5" and 9" paper plates for display and cups for the herbs.
4. All entries **MUST** be grown by the exhibitor.
5. After judging is completed, exhibitors may decorate their display. Check with the superintendent for the proper time.
6. Exhibits to be removed ... see Section 100 Open Exhibits General Rules.

JUDGING CRITERIA

Cleaness Correct Classification Identify Variety Market Size Quality Usability

ENRTY SUGGESTIONS AND INFORMATION

All Fruits and Vegetables: Need showmanship, uniformity, and should be ripe.

- Apple: ripe, with stems, light polish with a soft cloth only, wash off spray residue
- Bean: short even length stems
- Beet: tops trimmed to 1" tap root trimmed to 1"
- Carrot: tops trimmed to 1", no green shoulders, trim roots evenly
- Corn: husks peeled back; shank trimmed to 1"
- Garlic: dried, braided together, or tops trimmed to 1", cleaned and minimally peeled if necessary
- Grapes: ripe, trim stems and rake out about half of berries
- Herbs: tied in a bunch, but just before bringing to fair; tips will be cut again before placing in water in a cup for display
- Jack-O-Lantern: judged for best shape, not size
- Melon: ripe & cleaned
- Onion: tops trimmed to 3/4", well cured and dried, not peeled, roots cut just below the bulb, should be clean, bulb skin pulled away
- Onions- Green: 1 each, tops on but trimmed evenly, leave short root
- Peaches: ripe, NO stems, wipe off spray residue
- Pomegranate: 3 separate pomegranates, remove damaged leaves
- Potatoes: name variety, wipe off soil
- Pumpkin: identity correctly, especially the large varieties
- Squash: needs a healthy stem piece
- Vegetables: baby and miniature size, display twice the number required for conventional size, if not listed show three of one type



Common Exhibit Faults That Judges Often Find

1. Too many or too few specimens
2. Variety is incorrect or not stated
3. Specimens are improperly exhibited
4. Specimens lack uniformity in type, size, shape, color or maturity
5. Specimens are too large, too small, too old, or not ripe
6. Specimens show injury from insects, disease, weather, or handling
7. Specimens are wilted or dirty
8. Specimens are poorly trimmed, peeled too close, or scrubbed too much

Reference Source: Cornell Cooperative Extension Publication
Author: Roger A Kline

APPLES

Division

1. Child 6-11
2. Junior 12-17
3. Adult 18 & up

Class

1. Gala (1)
2. Golden Delicious (1)
3. Granny (1)
4. Fuji (1)
5. Jonathan (1)
6. Red Delicious (1)
7. Other Red- List Kind (1)
8. Other Green- List Kind (1)

GRAINS-HARVEST READY

Division

4. Child 6-11
5. Junior 12-17
6. Adult 18 & up

Class

1. Amaranth (1 Stocks)
2. Millet (3 Sheaves)
3. Oats (3 Sheaves)
4. Corn (1 Ears)
5. Sorghum (3 Sheaves)
6. Wheat (3 Sheaves)
7. Other- List Kind (1)

GRAPES

Division

7. Child 6-11
8. Junior 12-17
9. Adult 18 & up

Class

1. Table- Seeded
2. Table- Seedless
3. Wine- Seeded
4. Wine- Seedless

HERBS

Fresh, Small Bunches

Division

10. Child 6-11
11. Junior 12-17
12. Adult 18 & up

Class

1. Basil
2. Basil- Thai
3. Cilantro
4. Dill
5. Lavender
6. Lemongrass
7. Mint
8. Oregano
9. Parsley
10. Rosemary
11. Sage
12. Other- List Kind

MELONS

Division

13. Child 6-11
14. Junior 12-17
15. Adult 18 & up

Class

1. Cantaloupe
2. Crenshaw
3. Honeydew
4. Watermelon- Midget/Ripe
5. Watermelon- Solid
6. Watermelon- Striped
7. Watermelon- Name Kind
8. Other- List Kind

NUTS- HOMEGROWN

unsalted in clear pint jar

Division

16. Child 6-11
17. Junior 12-17
18. Adult 18 & up

Class

1. Almonds (3)
2. Pecans (3)
3. Walnuts(3)
4. Other- List Kind (3)

PEACHES

Division

19. Child 6-11
20. Junior 12-17
21. Adult 18 & up

Class

1. Clingstone (1)
2. Freestone (1)
3. Other- List Kind (1)

PEARS

Division

22. Child 6-11
23. Junior 12-17
24. Adult 18 & up

Class

1. Asian (1)
2. Bartlett (1)
3. Bose (1)
4. Douglas (1)
5. Other- List Kind (1)

PEPPERS

Division

25. Child 6-11
26. Junior 12-17
27. Adult 18 & up

Class

1. Bell- Sweet (1)
2. Chili- Any Kind (2)
3. Habanero (2)
4. Hungarian Wax (2)
5. Jalapeno- Any Kind (2)
6. Sweet- Any Kind (2)
7. Thai (2)
8. Other- List Kind (2)

TOMATOES- NO STEMS

Division

28. Child 6-11
29. Junior 12-17
30. Adult 18 & up

Class

1. Cherry- Any Color (3)
2. Large- Any Color (1)
3. Medium-Any Color (1)
4. Paste (3)
5. Pear (3)
6. Other- List Kind (3)

VEGETABLES

Division

31. Child 6-11
32. Junior 12-17
33. Adult 18 & up

Class

1. Bean- Snap/Green (3 pods)
2. Bean- Wax/Yellow (3 pods)
3. Bean- name kind (3 pods)
4. Beet (1)
5. Carrot- any variety (3 w/ tops trimmed 1")
6. Corn- Indian Ears (1)
7. Corn- Sweet Ears (1)
8. Cucumber- Armenian (1)
9. Cucumber- Lemon (1)
10. Cucumber- Pickling (1)
11. Cucumber- Slicing (1)
12. Cucumber- Other (1)
13. Eggplant- Large (1)
14. Eggplant- Small (1)
15. Garlic- Elephant Bulb (1)
16. Garlic- Medium Bulbs (2)
17. Garlic- Small Bulbs (2)
18. Gourd- Large (1)
19. Gourd- Odd Shaped (1)
20. Gourd- small (2)
21. Kohlrabi (3)
22. Okra (2) trim the tops
23. Onion- Green (1)
24. Onion- Red (1)
25. Onion- White (1)
26. Onion- Yellow (1)
27. Onion- Other- list kind (1)
28. Potato- Irish (1)
29. Potato- Russet (1)

VEGETABLES CONTINUED...

Class

30. Potato- Sweet (1)
31. Potato- Other- list kind (1)
32. Pumpkin- Jack-O-Lantern
33. Pumpkin- Largest (1)
34. Pumpkin- Mini (1)
35. Pumpkin- Pie/Sugar (1)
36. Pumpkin- White (1)
37. Pumpkin- Other (1)
38. Radish- Any Kind, Trim Top 1" (2)
39. Squash- Acorn (1)
40. Squash- Banana (1)
41. Squash- Butternut (1)
42. Squash- Scallop (1)
43. Squash- Spaghetti (1)
44. Squash- Yellow (1)
45. Squash- Zucchini/Large (1)
46. Squash- Zucchini/Small (1)
47. Squash- Other- name kind (1)
48. Other Vegetable- name kind (1)

MISCELLANEOUS FRUIT

Division

34. Child 6-11
35. Junior 12-17
36. Adult 18 & up

Class

1. Figs (6)
2. Persimmon (3)
3. Pomegranate (3)
4. Other Fruit- name kind (3)

HOME GARDEN PHOTOS

Planted and maintained by submitting exhibitor

Division

37. Child 6-11
38. Junior 12-17
39. Adult 18 & up

Class

1. 8"x10" Photo- Veggie Garden
2. Photo Collage- Veggie Garden (4-8 Snapshots)

CORNACOPIA

Division

40. Youth < 18
41. Adult 18 & up
42. Youth Groups
43. Adult Groups
44. Business Groups
45. Club and Guild

Class

1. Complete

Guild Line Hints:

1. Can use purchased or grown fruits, vegetables, nuts, herbs, grains, ect.
2. Can use artificial Flowers, sild leaves as from a craft store.
3. Can be traditional woven "horn-o-plenty" basket or baskets of any shape, made of reed or wire.
4. Small, medium, and large baskets can be wired together one on top of the other, with produce cascading from them!
5. Small and well done can win big, as well as big and splashy.

SCHOOL GARDENS, YOUTH GROUPS, OR COMMUNITY KIDS GARDENS

Division

46. Elementary School
47. Middle School
48. High School

Class

1. School Garden 8"x10"
2. School Garden Photo Collage- Veggie Garden (4-8 snapshots)

DEPT 107 - ADULT FINE ART

Ages 18 and up

Entry Form Due Date: Mail-in due by Friday, August 21st.

Enter online at <https://mohave.fairwire.com>

Receiving Dates: no Sunday intakes.

Thursday, Sept. 10, 4-7 PM

Friday, Sept. 11 & Saturday Sept. 12, 12-4 PM

Judging Date:

Monday, Sept. 14th

Release Dates:

Wednesday, Sept. 23rd, 4-7 PM

Thursday, Sept. 24th, 4-7 PM

All general rules & regulations for exhibitors, Section 100 Open Exhibits

General rules and special department rules apply.

SPECIAL RULES

1. Due to lack of space, entries will be limited to two (2) items per Division and only one (1) per Class.
2. All entries must NOT have been previously exhibited.
3. All paintings, drawings, and hangings MUST BE properly framed, hooked, and wired suitable for hanging. NO SAW TOOTH HANGERS.
4. All artwork must be ORIGINAL and done by the ENTRANT. A piece of work that is a recognizable copy of another artist's works, whether published, is NOT an original and may be in violation of copyright law. Works determined to be in violation of this provision may be DISQUALIFIED at any time during the fair.
5. Names cannot show during judging. Names will be covered by the exhibitor or Superintendent.
6. LOSS/DAMAGE: see General Rules & Regulations for Exhibitors #1.
7. Remember bought or downloaded designs are not considered originals.
8. Professionals: See Section 100 Open Exhibits General Rule #11.

JUDGING CRITERIA

Creativity	Degree of Difficulty	Technique	Workmanship	Presentation
ACRYLIC PAINTING	OIL PAINTING		OIL/CHALK PASTELS	
Division	Division		Division	
1. Adult 18 & up	3. Adult 18 & up		9. Adult 18 & up	
2. Professional	4. Professional		10. Professional	
Class	Class		Class	
1. Abstract non-objective	Same as Acrylic Painting		Same Classes as Acrylic Painting	
2. Animal(s)	WATER COLOR		WOOD	
3. Cityscape	Division		Division	
4. Single Person Portrait	5. Adult 18 & up		11. Adult 18 & up	
5. Still Life	6. Professional		12. Professional	
6. People Activity	Class		Class	
7. Children	Same as Acrylic Painting		1. Carved	
8. Impressionistic Style	DIGITAL ART		2. Whittled	
9. Renaissance Style	Division		3. Cut (with saw)	
10. Cowboys	7. Adult 18 & up		4. Turning	
11. Indians	8. Professional		5. Inlay	
12. Flowers	Class			
13. Other Than Classified	Same as Acrylic Painting			

DRAWING

Division

13. Adult 18 & up
14. Professional

Class

1. Charcoal
2. Conte Crayon
3. Graphite Pencil
4. Scratch Board
5. Pen & Ink
6. Fashion Illustration
7. Markers
8. Chiaroscuro
9. Other than Classified

PRINTMAKING

Division

15. Adult 18 & up
16. Professional

Class

1. Lithograph/Serigraph
2. Linoleum Block
3. Silkscreen
4. Gel Print
5. Monoprint
6. Other than Classified

WATER MEDIA PAINTING

Division

17. Adult 18 & up
18. Professional

Class

1. Gouche
2. Tempra
3. Ink Wash
4. Texture Media
5. Ink Wash & Tissue Paper
6. Gel/Alcohol Ink
7. Acrylic Ink
8. Air Brush
9. Oriental Brush
10. Mixed Media
11. Other Than Classified

COLLAGE

Division

19. Adult 18 & up
20. Professional

Class

1. Magazine/News Print
2. Torn Paper/Cut
3. Tissue Paper

RECYLCED (FUNCTIONAL OR NON FUNCTIONAL)

Division

21. Adult 18 & up
22. Professional

Class

1. Coffee Bags
2. Old Toys
3. Remade Book
4. Plastic
5. Tin Cans
6. Other Than Classified

JEWELRY

Division

23. Adult Age 18 & up
24. Professional

Class

1. Sliver-Necklace, bracelet,
2. ring, key fob, ect.
3. Gold - same as silver
4. Copper-same as silver
5. Brass- same as silver
6. Other Than Classified

JEWELRY

ASSEMBLED/PURCHASED

PARTS (as from craft store)

Division

25. Adult 18 & up
26. Professional

Class

1. Nautical
2. Victorian
3. Modern
4. Steam Punk
5. Whimsical
6. Other Than Classified

EGG ARTS

Division

27. Adult 18 & up
28. Professional

Class

1. Egg with hinged door
2. Painted
3. Jewelry Box Style
4. Lace Carved Style
5. Crushed Egg Mosaic
6. Other Than Classified

CERAMIC

Division

29. Adult 18 & up
30. Professional

Class

1. Hand Formed
2. Wheel Thrown
3. Jewelry
4. Raku
5. Broken Ceramic
6. Other Than Classified

SCULPTURE

Division

31. Adult 18 & up
32. Professional

Class

1. Modeled Clay
2. Carved
3. Joint Parts
4. Made from Desert Materials
5. Made from Rusty Parts
6. Giacomenetti Style
7. Henry Moore Style
8. Floor Standing
9. Kite Mobile
10. Other Than Classified

MOSAIC

Division

33. Adult 18 & up
34. Professional

Class

1. Bird Bath
2. Bowl
3. Pot
4. Plate
5. Jewelry
6. Picture Framed
7. Other Than Classified

SENIOR GOLD (BEGINNERS ONLY)

80 years old and above

Division

35. Adult 18 & up
36. Professional

Class

1. Painting, Any Subject or Medium
2. Craft, Any Medium
3. Other Than Classified

DEPT 108 - PHOTOGRAPHY

Ages 6 to Adult

Entry Form Due Date: Mail-in due by Friday, August 21st.

Enter online at <https://mohave.fairwire.com>

Receiving Dates: no Sunday intakes.

Thursday, Sept. 10, 4-7 PM

Friday, Sept. 11 & Saturday Sept. 12, 12-4 PM

Judging Date:

Monday, Sept. 14th

Release Dates:

Wednesday, Sept. 23rd, 4-7 PM

Thursday, Sept. 24th, 4-7 PM

All general rules & regulations for exhibitors, Section 100 Open Exhibits

General rules and special department rules apply.

SPECIAL RULES

1. Ages below 18 must provide the specific age on the Entry Form.
2. Due to lack of space, one (1) entry per Class. ONLY FIVE (5) entries per exhibitor.
3. Entry forms must clarify- Adult or Professional. A professional photographer makes 50% or more of his/her income from taking photographs. See Section 100 Open Exhibits General Rule #11.
4. Judging by age group.
5. All photographs must be the sole work of the exhibitor except for the print processing.
6. Each photo must be mounted on a black or white mat or poster board, having a 1" border all around the photo.
7. Absolutely NO frames of any kind permitted EXCEPT professional classes. Their framed photos must be hooked, wired and ready for hanging. NO price tags allowed. Professionals are encouraged to frame their work.
8. Enhancements are permitted only in that division. This means any marking, lettering, drawing, or something that is put on the photo that dresses up and helps explain the picture or enhanced Photoshop-type programs.
9. Name, Division, and Class must be on the BACK of each entry.
10. No substitutions on receiving days.

JUDGING CRITERIA

8"x 10" COLOR

Division

1. Child 6-11
2. Junior 12-17
3. Adult 18 & up

Class

1. Animal/People with Animals
2. Buildings/Cityscape
3. Emotion
4. Fair Theme
5. Flowers/Plants
6. Landscape/Scenic
7. Patriotic
8. Portrait
9. Reflection/Mirror Effect
10. Religious
11. Still Life
12. Sea/Sky Scape

8"x 10" COLOR CONTINUED...

13. Sunriase/Sunset

14. Vehicles: Aircraft/Cars/
Trains/Trucks etc.

15. Texture/Patterns/Geometry

16. Other Than Classified

8"x 10" ENHANCEMENT- COLOR

Division

4. Child 6-11
5. Junior 12-17
6. Adult 18 & up

Class

Same Classes as Division 1

5"x 7" COLOR

Division

7. Child 6-11
8. Junior 12-17
9. Adult 18 & up

Class

Same Classes as Division 1

5"x 7" ENHANCEMENT- COLOR

Division

10. Child 6-11
11. Junior 12-17
12. Adult 18 & up

Class

Same Classes as Division 1

8"x 10" BLACK & WHITE

Division

- 13. Child 6-11
- 14. Junior 12-17
- 15. Adult 18 & up

Class

- 1. Animal/People with Animals
- 2. Buildings/Cityscape
- 3. Emotion
- 4. Fair Theme
- 5. Flowers/Plants
- 6. Landscape/Scenic
- 7. Patriotic
- 8. Portrait
- 9. Reflection/Mirror Effect
- 10. Religious
- 11. Still Life
- 12. Sea/Sky Scape
- 13. Sunset/sunrise
- 14. Vehicles: Aircraft/Cars/Trains/Trucks etc.
- 15. Texture/Patterns/Geometry
- 16. Other Than Classified

8"x 10" ENHANCEMENT- BLACK & WHITE

Division

- 16. Child 6-11
- 17. Junior 12-17
- 18. Adult 18 & up

Class

Same Classes as Division 13

5"x 7" BLACK & WHITE

Division

- 19. Child 6-11
- 20. Junior 12-17
- 21. Adult 18 & up

Class

Same Classes as Division 13

5"x 7" ENHANCEMENT- BLACK & WHITE

Division

- 22. Child 6-11
- 23. Junior 12-17
- 24. Adult 18 & up

Class

Same Classes as Division 13

8"x 20" PANORAMIC BLACK & WHITE OR COLOR

Division

- 25. Child 6-11
- 26. Junior 12-17
- 27. Adult 18 & up

Class

Same Classes as Division 1

PROFESSIONAL
Min 8"x 10"- Max 16"x 24"
Limit 3 Entries

COLOR
Division
28. Professional
Class
Same Class as Division 1

BLACK & WHITE
Division
29. Professional
Class
Same Classes as Division 13

ENHANCEMENTS
Division
30. Professional
Class
Same Classes as Division 13



DEPT 109 - ADULT ARTS & CRAFTS

Ages 18 and up

Entry Form Due Date: Mail-in due by Friday, August 21st.

Enter online at <https://mohave.fairwire.com>

Receiving Dates: no Sunday intakes.

Thursday, Sept. 10, 4-7 PM

Friday, Sept. 11 & Saturday Sept. 12, 12-4 PM

Judging Date:

Monday, Sept. 14th

Release Dates:

Wednesday, Sept. 23rd, 4-7 PM

Thursday, Sept. 24th, 4-7 PM

All general rules & regulations for exhibitors, Section 100 Open Exhibits

General rules and special department rules apply.

SPECIAL RULES

1. Due to lack of space only ONE (1) entry per Class with a maximum of FIVE (5) entries total.
2. All items to be hung MUST BE properly wired, hooked, or framed suitable for hanging.
3. All items must be finished, front and back.
4. No names can be shown on exhibit. Names will be covered by the exhibitor or Superintendent.
5. All entries must have been completed since the end of last year's fair and NOT previously exhibited.
6. Professional: See Section 100 Open Exhibits General Rule #11.
7. Loss/Damage: See General Rules & Regulations for Exhibitors rule #1.
8. All items must have 3x5 file card explaining how they were made. (No Exceptions)

JUDGING CRITERIA

Creativity	Degree of Difficulty	Overall Design	Workmanship
BASKETRY & GOURDS	CRAFTS MADE FROM WOOD	DOLLHOUSE & FURNISHINGS	
Division	METAL, ROCKS, PAPER & PLASTIC	Division	
1. Adult 18 & up	Assembled, burned, carved & metal	7. Adult 18 & up	
2. Professional		8. Professional	
Class	Division	Class	
1. Basket- Coiled	5. Adult 18 & up	1. Handmade Doll	
2. Basket- Mixed Media	6. Professional	2. Doll Furniture- (4-piece limit)	
3. Basket- Other	Class	3. Doll Furniture- Original (handmade)	
4. Gourd- Any design	1. Bird House	4. Dollhouse- Kit	
5. Gourd- Jewelry	2. Cane/Walking Stick	5. Landscape/Garden	
6. Gourd- Mask	3. Other-Wood	6. Miniature Room-Kit	
7. Gourd- Other	4. Metal Figure	7. Miniature Room (handmade)	
CARD MAKING	5. Metal Art	8. Puppet	
Division	6. Other-Metal	9. Dollhouse (handmade)	
3. Adult 18 & up	7. Painted Rock	10. Other than classified	
4. Professional	8. Paper Mache		
Class	9. Saw Blade Painting		
1. 3-D/Shaker/DieCut/Hand-made	10. Wood Burning		
2. Holiday any	11. Other		
3. Seasonal (4)			
4. Fair Theme			
5. Get well, Birthday, Baby Shower, Sympathy, Wedding, Thank you, Blank, Anniversary			
6. Other			

DIAMOND POINT ART

Division

9. Adult 18 & up
10. Professional

Class

1. Animal
2. Cartoon
3. City/Home Scape
4. Fantasy
5. Holiday
6. Landscape
7. Original Computer
8. Generated (Photos must accompany artwork)
9. Other

HOLIDAY CRAFT DECORATIONS

Division

11. Adult 18 & up
12. Professional

Class

1. Birthday
2. Centerpiece
3. Christmas
4. Holiday- 1st Choice
5. Holiday- 2nd Choice
6. Ornament- Original
7. Other Than Classified

LEATHER & TAXIDERMISTRY CRAFTS

Division

13. Adult 18 & up
14. Professional

Class

1. Album, Bag, Purse, Billfold
2. Belt, Holster, Sheath
3. Moccasins, shoes, boots
4. Picture Leather
5. Other Leather
6. Taxidermy
7. Other



MISCELLANEOUS CRAFTS

Division

15. Adult 18 & up
16. Professional

Class

1. Antique- 50 years or older, including verification
2. Candles- Handmade
3. Fabric Painting, Tie Dye
4. Home/Lawn Decorations
5. Mobile
6. Original Design
7. Paint by Number
8. Wall Hangings, Wreaths, Chimes
9. Plastic Canvas
10. Tole Painting
11. Other than Classified

MODEL/LEGOS

Division

17. Adult 18 & up
18. Professional

Class

1. Aircraft, Missile, Rocket, Boat, Ship and Vehicles
2. Kit Conversion
3. Legos
4. Original Design
5. Scaled Reproduction
6. Other than classified

PAINTED ROCKS

Division

19. Adult 18 & up
20. Professional

Class

1. Animal/Bird/Fish
2. Fair Theme
3. Holiday 1st Choice
4. Holiday 2nd Choice
5. Patriotic
6. Portraits/Figures
7. Religious
8. Sea/Landscapes
9. Still Life
10. Other Than Classified

SCRAPBOOK /RECIPE BOOKS/ RUBBERSTAMPING

Division

21. Adult 18 & up
22. Professional

Class

1. Baby
2. Fair Theme
3. Family
4. Holiday
5. Seasonal
6. Recipe Book
7. Rubber Stamping
8. Other than classified

SPINNING

Division

23. Adult 18 & up
24. Professional

Class

1. Miscellaneous Fibers
2. Hand Spun Article
3. Weaving
4. Other than Classified

COMPUTER GENERATED

(ORIGINAL PHOTO MUST ACCOMPANY ITEMS)

Division

25. Adult 18 & up
26. Professional

Class

1. Any class in this category (Adult Arts & Crafts)

DEPT 110 - JR. ARTS AND HOBBIES

Ages 12 to 17

Entry Form Due Date: Mail-in due by Friday, August 21st.

Enter online at <https://mohave.fairwire.com>

Receiving Dates: no Sunday intakes.

Thursday, Sept. 10, 4-7 PM

Friday, Sept. 11 & Saturday Sept. 12, 12-4 PM

Judging Date:

Monday, Sept. 14th

Release Dates:

Wednesday, Sept. 23rd, 4-7 PM

Thursday, Sept. 24th, 4-7 PM

All general rules & regulations for exhibitors, Section 100 Open Exhibits

General rules and special department rules apply.

SPECIAL RULES

1. Must provide the specific age on the Entry Form
2. ONE (1) entry per Class. FIVE (5) entries total.
3. The Fair Committee and Superintendents reserves the right to deny any exhibit they feel is unacceptable for public display.
4. Drawings- All work must be mounted on poster board or other similar backing with 1" border on all sides.
5. ONLY canvas paintings may be in a frame and must be wired and ready for hanging.
6. NO NAMES on the front of artwork. See Section 100 Open Exhibits General Rule #8.

JUDGING CRITERIA

Creativity	Degree of Difficulty	Overall Design	Workmanship
BUILDING DESIGNS	DRAWING		MISCELLANEOUS CRAFTS
Division	Division		Division
1. Age 12-14	5. Age 12-14		7. Age 12-14
2. Age 15-17	6. Age 15-17		8. Age 15-17
Class	Class		Class
1. 3-D Sculpture	1. Chalk/Pastels/Charcoal		1. 3-D Printer Work
2. Legos- Made from Kit	2. Computer Generated		2. Ceramics/Dough
3. Legos- Original Design	3. Crayon- Wax Base		3. Collection of 5 items
4. Other Than Classified	4. Markers		4. Fabric Painting
	5. Pen & Ink		5. Gourds
	6. Pencil: Colored/Lead		6. Handmade Doll
	7. Scratch board		7. Handmade Soap
	8. Other Than Classified		8. Jewelry
			9. Leatherwork
			10. Masks
			11. Mosaics
			12. Paint by Number Kit
			13. Painted Rock
			14. Paper Folding
			15. Paper Mache
			16. Popsicle Stick Art
			17. Recycled Art-Art made by trash
			18. Rubber Stamping
			19. Wearable Art-Art Deco/Tie-dye
			20. Weaving
			21. Other Than Classified



DRAWING

Division

- 9. Age 12-14
- 10. Age 15-17

Class

- 1. Animal
- 2. Fantasy
- 3. House/Building
- 4. Planes/Missiles
- 5. Vehicles- Boat/Car/Truck/Train
- 6. Other Than Classified

PAINTING

Division

- 11. Age 12-14
- 12. Age 15-17

Class

- 1. Acrylics
- 2. Airbrush
- 3. Oils
- 4. Pastels
- 5. Tempera
- 6. Watercolor

MY FIRST PROJECT

Division

- 13. Age 12-14
- 14. Age 15-17

Class

- 1. Building Design
- 2. Collection
- 3. Drawing
- 4. Miscellaneous Craft
- 5. Model
- 6. Painting

SCHOOL/ GROUPS

Division

- 15. Age 12-14
- 16. Age 15-17

Class

- 1. Building Design
- 2. Collection
- 3. Drawing
- 4. Miscellaneous Craft
- 5. Model
- 6. Painting



Dot Foods ARIZONA
is a proud sponsor of
the Tri-State community.

 Find out what Dot can offer you. [DotFoodsCareers.com](https://www.DotFoodsCareers.com)

DEPT 111 - CHILDREN'S ARTS

Ages 6 to 11

Entry Form Due Date: Mail-in due by Friday, August 21st.

Enter online at <https://mohave.fairwire.com>

Receiving Dates: no Sunday intakes.

Thursday, Sept. 10, 4-7 PM

Friday, Sept. 11 & Saturday Sept. 12, 12-4 PM

Judging Date:

Monday, Sept. 14th

Release Dates:

Wednesday, Sept. 23rd, 4-7 PM

Thursday, Sept. 24th, 4-7 PM

All general rules & regulations for exhibitors, Section 100 Open Exhibits

General rules and special department rules apply.

SPECIAL RULES

1. Must provide the specific age on the Entry Form.
2. One (1) entry per Class. Max of three (3) entries per child.
3. No names on the front of artwork.
4. Pictures can be mounted on poster boards with a 1" border all around.
5. Due to the amount of entries in this department, each classroom may enter only one (1) item per student.

JUDGING CRITERIA

Creativity	Degree of Difficulty	Overall Design	Workmanship
COLORED DRAWING	MOSAIC		SCHOOL/ GROUPS
Computer Generated/ Coloring Books/ etc.	Division		Division
Division	7. Age 6-7		13. Age 6-7
1. Age 6-7	8. Age 8-9		14. Age 8-9
2. Age 8-9	9. 1 Age 0-11		15. Age 10-11
3. Age 10-11	Class		Class
Class	1. Magazine Cut Outs		1. Colored Drawing
1. Colored Pencils	2. Natural Materials		2. Freehand Art
2. Crayons	3. Paper		3. Mosaic
3. Markers	4. Tile/clay		4. Painting
4. Other Than Classified	5. Other Than Classified		
FREEHAND ART	PAINTING		
Division	Division		
4. Age 6-7	10. Age 6-7		
5. Age 8-9	11. Age 8-9		
6. Age 10-11	12. Age 10-11		
Class	Class		
1. Charcoal	1. Workmanship		
2. Freehand Art Continued	2. Acrylic Paint		
3. Colored Pencils	3. Mixed Media		
4. Computer	4. Oil Paint		
5. Crayons	5. Sand Painting		
6. Ink Pen	6. Watercolor		
7. Lead Pencil	7. Other Than Classified		
8. Graphics			
9. Markers			
10. Mixed Media			
11. Pastels			
12. Diamond Art			
13. Other Than Classified			



DEPT 112 - TINY TOTS ARTS & CRAFTS

Ages 1 to 5

Entry Form Due Date: Mail-in due by Friday, August 21st.

Enter online at <https://mohave.fairwire.com>

Receiving Dates: no Sunday intakes.

Thursday, Sept. 10, 4-7 PM

Friday, Sept. 11 & Saturday Sept. 12, 12-4 PM

Judging Date:

Monday, Sept. 14th

Release Dates:

Wednesday, Sept. 23rd, 4-7 PM

Thursday, Sept. 24th, 4-7 PM

All general rules & regulations for exhibitors, Section 100 Open

General rules and special department rules apply.

SPECIAL RULES

1. Must provide the specific age on the Entry Form.
2. One (1) entry per class. Three (3) entries total.
3. No names on the front of artwork. See Section 100 Open Exhibits General Rule #8.
4. Each classroom may enter only one (1) item per student.

JUDGING CRITERIA

Creativity Degree of Difficulty Overall Design Workmanship

DRAWING

Division

1. Age 1
2. Age 2-3
3. Age 4-5

Class

1. Colored- Chalk/Pastels/ Colored pencil/Crayon/ Markers
2. Black & White-Pencil/Pen & Ink/Charcoal
3. Other Than Classified

MISCELLANEOUS CRAFT

Division

4. Age 1
5. Age 2-3
6. Age 4-5

Class

1. Building Sets
2. Commercial Drawings
3. Egg Carton Art
4. Painted Rock
5. Play Dough Art
6. Popsicle Stick Art
7. String Art
8. Sun Catchers
9. Wearable Art Deco/Tiedye (Must be on hanger)
10. Other Than Classified

PAINTING

Division

7. Age 1
8. Age 2-3
9. Age 4-5

Class

1. Acrylic/Finger Painting/ Pastels
2. Sand
3. Watercolors
4. Other than classified

TWO-DIMENSIONAL ART

Division

10. Age 1
11. Age 2-3
12. Age 4-5

Class

1. Assemblage-composition of assorted flat material
2. Collage-composition of pieces of paper-any type
3. Experimental-unusual media or method
4. Mixed media
5. Weaving
6. Other than classified



THREE-DIMENSIONAL ART

Division

13. Age 1
14. Age 2-3
15. Age 4-5

Class

1. Ceramics
2. Experimental- unusual media or method
3. Jewelry
4. Masks
5. Mosaics
6. Origami
7. Paper Mache
8. Recycled Art- art made from trash
9. Sculpture- any material
10. Weaving
11. Wire
12. Wood
13. Other Than Classified

SCHOOL/GROUPS

Division

16. Preschool
17. Kindergarten

Class

1. Drawing
2. Miscellaneous Craft
3. Painting
4. 2D Art- Individual Student
5. 2D Art- Group Project - One per school/grade
6. 3D Art- Individual Student
7. 3D Art- Group Project - One per school/grade
8. Other Than Classified

DEPT 113 - PERSONS WITH SPECIAL NEEDS

Ages 2 and up

Entry Form Due Date: Mail-in due by Friday, August 21st.

Enter online at <https://mohave.fairwire.com>

Receiving Dates: no Sunday intakes.

Thursday, Sept. 10, 4-7 PM

Friday, Sept. 11 & Saturday Sept. 12, 12-4 PM

Judging Date:

Monday, Sept. 14th

Release Dates:

Wednesday, Sept. 23rd, 4-7 PM

Thursday, Sept. 24th, 4-7 PM

All general rules & regulations for exhibitors, Section 100 Open Exhibits

General rules and special department rules apply.

SPECIAL RULES

1. Ages below 18 must provide the specific age on the Entry Form.
2. ONE (1) entry per Class. Due to lack of space Five (5) entries per exhibitor.
3. No NAME to be visible on items exhibited. NO EXCEPTIONS.
4. All pictures and photographs can be no larger than 16" x 20" and MUST be mounted with a 1" border all around and MUST BE properly framed, hooked, & wired suitable for hanging. Any picture or photo without hangers will NOT BE ACCEPTED - NO EXCEPTIONS.
5. Due to lack of space, collection displays may be limited to 4 items only, with a picture of the whole collection if the exhibitor wishes to show the entire collection.
6. To qualify for re-entry, a collection must have had at least 4 items added in the past year, 4 of which will be the new display items, with a new picture of the growing collection, and a picture of the whole collection from the last year, if desired.
7. We are taking entries for those people who would not be able to fairly compete in the other age groups. Keep in mind it is the decision of the Superintendent if the exhibitor is qualified for this Department.

JUDGING CRITERIA

Creativity

Degree of Difficulty

Overall Design

Workmanship

CERAMICS & CLAY

Division

Mentally Challenged

1. Child 2-11
2. Junior 12-17
3. Adult 18 & up

Physically Challenged

50. Child 2-11
51. Junior 12-17
52. Adult 18 & up

Class

1. Commercial Mold Finished size 8" or Less
2. Commercial Mold Finished size 9" to 16" Only
3. Commercial Mold Finished size 17" to 24"
4. Wheel Thrown- Glazed
5. Wheel Thrown- Unglazed
6. Clay Sculpture Handmade, No Modeling Clay

COLLECTIONS

See Special Rules 5 & 6

Division

Mentally Challenged

4. Child 2-11
5. Junior 12-17
6. Adult 18 & up

Physically Challenged

53. Child 2-11
54. Junior 12-17
55. Adult 18 & up

Class

1. Barbie Dolls
2. Beanie Babies
3. Cards- Sports
4. Cards- Other
5. Coins
6. Collectible Collections
7. Dolls
8. Fair Theme



9. Rocks/Gemstones Mounted and Labeled
10. Stamps
11. Stickers
12. Stuffed Animals/ Toys
13. Other- Name Kind

CRAFTS

Division

Mentally Challenged

7. Child 2-11
8. Junior 12-17
9. Adult 18 & up

Physically Challenged

56. Child 2-11
57. Junior 12-17
58. Adult 18 & up

Class

1. Bead Work
2. Collage- Other
3. Photos- No Larger Than 13"x 20"
4. Fake Flower Arrangement
5. Kit Made Project Commercial
6. Original Made Project
7. Paper Mache
8. Recycled Material
9. Sand Art
10. Sculpted Item Other Than Clay
11. String Art
12. Sun Catchers
13. Tie-Dye Item
14. Weaving
15. Wood Item-Hand Crafted
16. Wood Items- Kit
17. Other- Name Kind

LEGO- ORIGINAL DESIGN

Division

Mentally Challenged

16. Child 2-11
17. Junior 12-17
18. Adult 18 & up

Physically Challenged

65. Child 2-11
66. Junior 12-17
67. Adult 18 & up

Class

Same as Class 13

HOLIDAY DECOR

Division

Mentally Challenged

10. Child 2-11
11. Junior 12-17
12. Adult 18 & up

Physically Challenged

59. Child 2-11
60. Junior 12-17
61. Adult 18 & up

Class

1. Centerpiece
2. Decoration-Commercial- Hand Decorated
3. Decoration- Handmade
4. Decoration- Natural Materials
5. Holiday Candle
6. Nativity- 24" or smaller
7. Ornament- Handmade
8. Ornament- Natural Materials
9. Outdoor Decor-Hand decorated
10. Outdoor Decor- Original Design
11. Other- Name Kind

LEGO- MADE FROM KIT

Division

Mentally Challenged

13. Child 2-11
14. Junior 12-17
15. Adult 18 & up

Physically Challenged

62. Child 2-11
63. Junior 12-17
64. Adult 18 & up

Class

1. Animal
2. Boat
3. Building
4. Car, Truck, Etc.
5. Plane, Missile, Rocket
6. Robot
7. Train
8. Other- Name Kind

MODELS- PREFABRICATED

Division

Mentally Challenged

19. Child 2-11
20. Junior 12-17
21. Adult 18 & up

Physically Challenged

68. Child 2-11
69. Junior 12-17
70. Adult 18 & up

Class

1. Bionicles
2. Fantasy
3. Military Vehicles
4. Motorized Vehicles
5. Planes, Missiles, Space Vehicles
6. Prehistoric
7. Vehicles- Cars/Vans/ Trucks/4x4s/Diesels
8. Other- Name Kind

NEEDLEWORK

Division

Mentally Challenged

22. Child 2-11
23. Junior 12-17
24. Adult 18 & up

Physically Challenged

71. Child 2-11
72. Junior 12-17
73. Adult 18 & up

Class

1. Hand Sewn Item
2. Latch Hook
3. Plastic Canvas
4. Other- Name Kind



PICTURES- COMMERCIAL

PICTURE COLORED BY EXHIBITOR

NOT TO EXCEED 16"x 20"

Division

Mentally Challenged

25. Child 2-11

26. Junior 12-17

27. Adult 18 & up

Physically Challenged

74. Child 2-11

75. Junior 12-17

76. Adult 18 & up

Class

1. Acrylic

2. Chalk

3. Charcoal

4. Colored Pencil

5. Crayons

6. Finger Painting

7. Markers

8. Multimedia

9. Pastels

10. Pencil

11. Oil

12. Watercolor

13. Other- Name Kind

PICTURES- FREEHAND

DRAWN BY EXHIBITOR

NOT TO EXCEED 16" x 20"

Division

Mentally Challenged

28 - Child 2-11

29 - Junior 12-17

30 - Adult 18 & up

Physically Challenged

77 -Child 2-11

78 - Junior 12-17

79 -Adult 18 & up

Class

Same Class as 25

PHOTOGRAPHY

Division

Mentally Challenged

31. Child 2-11

32. Junior 12-17

33. Adult 18 & up

Physically Challenged

80. Child 2-11

81. Junior 12-17

82. Adult 18 & up

Class

1. Black & White 8"x 10"

2. Black & White 5"x 7"

3. Black & White Snapshot

4. Color 8"x 10"

5. Color 5"x 7"

6. Color Snapshot

7. Polaroid

8. Collage- Must Tell Story (one poster board) NOT LARGER THAN 16"x 20"

SCHOOL/ GROUPS

Division

Mentally Challenged

34. Child 2-11

35. Junior 12-17

36. Adult 18 & up

Physically Challenged

83. Child 2-11

84. Junior 12-17

85. Adult 18 & up

Class

1. Fair Theme Group Project- 2 or More People, Not to Exceed 3'x3'

2. Multimedia Group Project- 2 or More People, Not to Exceed 3'x3'

3. Natural Material Group Project- 2 or More People, Not to Exceed 3'x3'

4. Ceramics & Clay

5. Collections

6. Crafts

7. Holiday Decor

8. Lego- Made From Kit

9. Lego- Original Design

10. Models- Prefabricated

11. Needlework

12. Pictures- Commercial

13. Picture Colored by

14. Exhibitor

15. Pictures- Freehand Drawn Not to Exceed 16"x20"

16. Photography



DEPT 114 - NATIVE AMERICAN ARTS & CRAFTS

Ages 5 and up

Entry Form Due Date: Mail-in due by Friday, August 21st.

Enter online at <https://mohave.fairwire.com>

Receiving Dates: no Sunday intakes.

Thursday, Sept. 10, 4-7 PM

Friday, Sept. 11 & Saturday Sept. 12, 12-4 PM

Judging Date:

Monday, Sept. 14th

Release Dates:

Wednesday, Sept. 23rd, 4-7 PM

Thursday, Sept. 24th, 4-7 PM

All general rules & regulations for exhibitors, Section 100 Open Exhibits

General rules and special department rules apply.

SPECIAL RULES

1. Ages below 18 must provide the specific age on the Entry Form.
2. One (1) entry per class. Five (5) entries overall.
3. All items to be hung MUST BE properly framed, hooked & wired suitable for hanging.
4. All items MUST BE Native American Arts & Crafts.
5. Non-Native Americans may participate in this department.

JUDGING CRITERIA

Creativity	Degree of Difficulty	Overall Design	Workmanship
BASKETRY/GOURDS Division 1. Child 5-11 2. Junior 12-17 3. Adult 18 & up 4. Professional Class 1. Basket- Coiled 2. Basket- Mixed Media 3. Basket- Natural Materials 4. Basket- Other 5. Gourd- Birdhouse 6. Gourd- Carved/Chiseled 7. Gourd- Jewelry 8. Gourd- Masks 9. Gourd- Mixed Media 10. Gourd- Painted 11. Gourd- Wood Burning 12. Gourd- Other	BEADWORK Division 5. Child 5-11 6. Junior 12-17 7. Adult 18 & up 8. Professional Class 1. Applique 2. Bolo 3. Bracelet 4. Earrings 5. Handmade Glass Beads 6. Hand Strung 7. Hat Band 8. Key Chain 9. Lamp Work 10. Lanyards/Badge Holders 11. Loom Work 12. Mixed Media 13. Necklace 14. Ornament 15. Peyote Stitch 16. Watch Band 17. Other Than Classified	DRAWING Division 9. Child 5-11 10. Junior 12-17 11. Adult 18 & up 12. Professional Class 1. Chalk/Pastel 2. Charcoal 3. Colored Pencils 4. Markers 5. Monochromatic 6. Other Than Classified	



JEWELRY

Division

13. Child 5-11
14. Junior 12-17
15. Adult 18 & up
16. Professional

Class

1. Bolo
2. Bracelet
3. Earrings
4. Engraving
5. Gold
6. Gold & Silver
7. Lapidary
8. Lost Wax Jewelry
9. Metal Craft
10. Necklace
11. Silver
12. Watch Band
13. Wire Wrapping
14. Other Than Classified

MACHINE SEWN ITEMS

Division

17. Child 5-11
18. Junior 12-17
19. Adult 18 & up
20. Professional

Class

1. Baby Article
2. Blouse
3. Child's Article
4. Dress
5. Jackett
6. Pants
7. Vest
8. Other Than Classified

NEEDLEWORK

Division

21. Child 5-11
22. Junior 12-17
23. Adult 18 & up
24. Professional

Class

1. Counted Cross Stitch
2. Crochet
3. Cross Stitch
4. Embroidery
5. Knitting
6. Miscellaneous Fancy Work
7. Needlepoint
8. Quilted Item
9. Rugs
10. Other Than Classified

PAINTING

Division

25. Child 5-11
26. Junior 12-17
27. Adult 18 & up
28. Professional

Class

1. Acrylic
2. Airbrush
3. Oils
4. Pastels
5. Sand
6. Tempura
7. Watercolor
8. Other Than Classified

POTTERY/CERAMICS

Division

29. Child 5-11
30. Junior 12-17
31. Adult 18 & up
32. Professional

Class

1. Clay Pottery- Original Design
2. Ceramics- Original Design
3. Hanging Pottery
4. Horsehair
5. Pit Fired
6. Raku
7. Other Than Classified

TRADITIONAL ITEMS

Division

33. Child 5-11
34. Junior 12-17
35. Adult 18 & up
36. Professional

Class

1. Arrow Heads
2. Bow/Arrows/Quiver
3. Ceremonial Feathers
4. Dolls
5. Drums
6. Hatchet
7. Head Mount
8. Mask
9. Medicine Pouch
10. Rock Work
11. Spear/Staff
12. Wall Hanging
13. Other Than Classified

WEAVING

Division

37. Child 5-11
38. Junior 12-17
39. Adult 18 & up
40. Professional

Class

1. Accessories
2. Belt
3. Clothing
4. Dream Catcher
5. God's Eye
6. Home Decor
7. Purse
8. Rug- Chenille
9. Table Linens- Any Article
10. Wall Hanging
11. Other Than Classified



MY FIRST PROJECT

Division

41. Child 5-11
42. Junior 12-17
43. Adult 18 & up

Class

1. Basketry/Gourd
2. Beadwork
3. Drawing
4. Jewelry
5. Machine Sewn Items
6. Needlework
7. Painting
8. Pottery/Ceramics
9. Traditional Items
10. Weaving

SCHOOL/ GROUPS

Division

44. Child 5-11
45. Junior 12-17
46. Adult 18 & up

Class

1. Basketry/ Gourds
2. Beadwork
3. Drawing
4. Jewelry
5. Machine Sewn Items
6. Needlework
7. Painting
8. Pottery/ Ceramics
9. Traditional Items
10. Weaving



DEPT 115 - CHILDREN'S CRAFTS, HOBBIES & COLLECTIONS

Ages 6 to 11

Entry Form Due Date: Mail-in due by Friday, August 21st.

Enter online at <https://mohave.fairwire.com>

Receiving Dates: no Sunday intakes.

Thursday, Sept. 10, 4-7 PM

Friday, Sept. 11 & Saturday Sept. 12, 12-4 PM

Judging Date:

Monday, Sept. 14th

Release Dates:

Wednesday, Sept. 23rd, 4-8 PM

Thursday, Sept. 24th, 4-8 PM

All general rules & regulations for exhibitors, Section 100 Open Exhibits

General rules and special department rules apply.

SPECIAL RULES

1. Must provide the specific age on the Entry Form.
2. ONE (1) entry per class. Only THREE (3) entries total.
3. Items to be hung must have proper hanging devices.
4. Building items (Legos, K'NEX, and Dioramas) must be MOUNTED on a STURDY base.
5. Due to lack of space, collection displays are limited to 6 items, with a picture of the whole collection provided IF the exhibitor wishes to show the whole collection.
6. To qualify for re-entry, a collection that was shown last year must have had at least 3 items added. Three of those six will be the new display items.

JUDGING CRITERIA

Creativity

Degree of Difficulty

Overall Design

Workmanship

BUILDING DESIGN

Division

1. Age 6-8
2. Age 9-11

Class

1. K'NEX
2. Lincoln Logs
3. Popsicle Sticks
4. Other Than Classified

CERAMICS/POTTERY

Division

3. Age 6-8
4. Age 9-11

Class

1. Hand Construction
2. Mixed Technique
3. Wheel Thrown
4. Other Than Classified

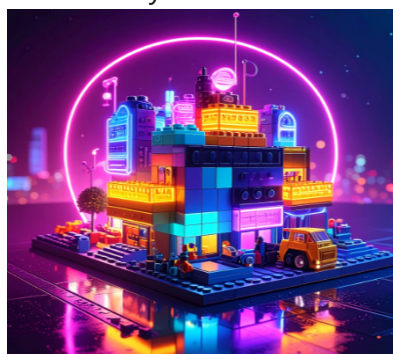

COLLECTION

Display 6 items

Division

5. Age 6-8
6. Age 9-11

Class

1. Animals
2. Vehicles
3. Coins/Money
4. Dolls
5. Fair Theme
6. Rocks/Seashells/Fossils
7. Sports Cards/Other Cards
8. Stamps/Stickers
9. Other Than Classified

DIORAMA

smaller than 12"

Division

7. Age 6-8
8. Age 9-11

Class

1. Beach/Lake/Ocean
2. City
3. Dinosaurs
4. Fair Theme
5. Farm/Ranch/Jungle
6. Lego Scenes
7. Military Theme
8. Other Than Classified

DIORAMA

12" -18"

Division

9. Age 6-8
10. Age 9-11

Class

Same as Divisions 7 & 8

HOME DECOR/HOLIDAY
DECORATIONS

Division

- 11. Age 6-8
- 12. Age 9-11

Class

- 1. Nativity
- 2. Candle Making
- 3. Card Making
- 4. Ornaments
- 5. Flowers
- 6. Macrame
- 7. Paint by Number Kit
- 8. Plaster Craft
- 9. Scrapbook
- 10. String Art
- 11. Wall Hanging
- 12. Other Than Classified

LEATHERWORK

Division

- 13. Age 6-8
- 14. Age 9-11

Class

- 1. Belt
- 2. Key Chain
- 3. Purse
- 4. Wallet
- 5. Other Than Classified

LEGO - KITS

Division

- 15. Age 6-8
- 16. Age 9-11

Class

- 1. Animal
- 2. Vehicle
- 3. Fair Theme
- 4. House/Building
- 5. Flying Vehicle
- 6. Robot
- 7. Other Than Classified

LEGO - ORIGINAL DESIGN SMALL

SMALLER than 8"

Division

- 17. Age 6-8
- 18. Age 9-11

Class

Same as Division 15 - 16

LEGO - ORIGINAL DESIGN LARGE SCULPTURE- HANDMADE
LARGER than 8"

Division

- 19. Age 6-8
- 20. Age 9-11

Class

Same as Divisions 15 - 16

MISCELLANEOUS CRAFTS

Division

- 21. Age 6-8
- 22. Age 9-11

Class

- 1. Bead Work
- 2. Jewelry
- 3. Recycled Material
- 4. Sun Catcher
- 5. Tissue Paper Crafts
- 6. Toile Painting
- 7. Tye-Dye
- 8. Fabrics
- 9. Handmade Dolls
- 10. Other Than Classified

MODEL PREFABRICATED

plastic, wood or any other

Division

- 23. Age 6-8
- 24. Age 9-11

Class

- 1. Animal
- 2. Vehicle
- 3. House/Building
- 4. Other Than Classified

PAINTED ROCKS

Division

- 25. Age 6-8
- 26. Age 9-11

Class

- 1. Abstract
- 2. Animal
- 3. Fair Theme
- 4. Holiday
- 5. Sunrise/Sunset/Sky
- 6. Other Than Classified

Division

- 27. Age 6-8
- 28. Age 9-11

Class

- 1. Construction, Varied
- 2. Material
- 3. Metal
- 4. Origami
- 5. Paper Mache
- 6. Recycled Material
- 7. Wood
- 8. Original Design- Any Media

MY FIRST PROJECT

Division

- 29. Age 6-8
- 30. Age 9-11

Class

- 1. Building Design
- 2. Ceramic/Pottery
- 3. Collection
- 4. Diorama
- 5. Home Decor
- 6. Leatherwork
- 7. Lego- Kit
- 8. Lego- Original Design
- 9. Miscellaneous Craft
- 10. Model- Prefabricated
- 11. Painted Rock
- 12. Sculpture- Handmade

SCHOOL/GROUPS

Division

- 31. Age 6-8
- 32. Age 9-11

Class

- 1. Building Design
- 2. Ceramics/Pottery
- 3. Collection
- 4. Diorama
- 5. Home Decor
- 6. Leatherwork
- 7. Lego- Kit
- 8. Lego- Original Design->8"
- 9. Lego- Original Design-<8"
- 10. Miscellaneous Crafts
- 11. Model Prefabricated
- 12. Painted Rock
- 13. Sculpture-Handmade

DEPT 116 - STEAM

Ages 6 and up

Entry Form Due Date: Mail-in due by Friday, August 21st.

Enter online at <https://mohave.fairwire.com>

Receiving Dates: no Sunday intakes.

Thursday, Sept. 10, 4-7 PM

Friday, Sept. 11 & Saturday Sept. 12, 12-4 PM

Judging Date:

Monday, Sept. 14th

Release Dates:

Wednesday, Sept. 23rd, 4-7 PM

Thursday, Sept. 24th, 4-7 PM

All general rules & regulations for exhibitors, Section 100 Open Exhibits

General rules and special department rules apply.

4-H exhibitors may also enter this department.

SPECIAL RULES

1. Ages below 18 must provide the specific age on the Entry Form.
2. ONE (1) entry per class. THREE (3) entries total. Except, Woodworking may have all three (3) entries in Woodworking Class 5.
3. Specify the size of entry in the description area on Entry Form. 3.
4. NO NAMES on the front of work. See Section 100 Open Exhibit General Rule #8.
5. All entries must be in good taste.
6. All exhibits must be the work of the exhibitor.
7. Automotive and Small Engines might be displayed outdoors due to space constraints and or fumes.
8. Include approximate size dimensions of entry on Entry Form.
9. Provide energy source if needed to operate for judge.

JUDGING CRITERIA

Creativity	Degree of Difficulty Completness	Overall Design Functionalism	Workmanship Number of Skills
AUTOMOTIVE Division 1. Junior 6 - 12 2. Teen 13 - 17 3. Adult 18 & up Class 1. Automotive Display- with a statement of what work has been done. 2. Automotive Educational- chart or display that tells an automotive safety, care or maintenance story. 3. Engine Display- with a statement of what work has been done. 4. Engine Educational- chart or display that tells an Engine safety, care or maintenance story.	DRAWING Division 4. Junior 6 - 12 5. Teen 13 - 17 6. Adult 18 & up Class 1. Architecture- Building Plans- by Hand. 2. Architecture- Building Plans- Computer Aided 3. Industrial/Technical Drawing- Hand Drawing. 4. Industrial/Technical Drawing- Software Drawing 5. Other- name kind	ELECTRIC Division 7. Junior 6 - 12 8. Teen 13 - 17 9. Adult 18 & up Class 1. Battery-Powered Electric Item Made 2. Educational Poster- 22"x28"- Electrical Circuitry 3. Electrical Education Exhibit or display that tells a story 4. Electronics & Communication Radio 5. Magnetism, & Motors 6. Robotic Current (110V)- an Electric Item Made 7. Wiring, Splicing, Switching, Controls	

ENGINEERING

Division

10. Child 6-8
11. Youth 9-11
12. Junior 12-14
13. Teen 15-17
14. Adult 18 & up

Class

1. Bridge- Toothpicks
2. Alternative Energy Vehicles
3. Catapult
4. Crane
5. Engineering Design Process Poster
6. Marble Run
7. Pump
8. Rube Goldberg Machine- Secured on a Board 12"x18"
9. Simple Machines
10. Tower
11. Windmill
12. Other- name kind

MATH

Division

15. Child 6-8
16. Youth 9-11

Class

1. Codes- Secret- Show 3 Well Known Codes & 1 You Make Up
2. Geometric Models
3. Math Concept Illustrated- Name Concept
4. Other- name kind

METAL WORK

Division

17. Junior 10-13
18. Teen 14-17
19. Adult 18 & up

Class

1. Sheet Item made with Sheeting
2. Item Made on Lathe or Mill
3. Educational exhibit
4. Educational Poster-Drawing 22"x28"
5. Prototype
6. Other- name kind

ROBOTIC ENGINEERING

Division

20. Child 6-8
21. Youth 9-11
22. Junior 12-14
23. Teen 15-17

Class

1. Legos- Motorized
2. Vex
3. Other- name kind

SCIENCE MODELS

Division

24. Child 6-8
25. Youth 9-11
26. Junior 12-14
27. Teen 15-17

Class

1. Astronomy- Constellation
2. Astronomy- Solar System
3. Astronomy- Moon Phases
4. Biology- Cell- Animal
5. Biology- Cell- Plant
6. Biology- Casts of 6 Types of Animal Prints
7. Forensics- Fingerprint Samples: 5 Types of Surfaces
8. Geology- Earth Layers
9. Geology- Rock Cycle
10. Geology- Volcano
11. Rocket- Not Kit
12. Seasons
13. Water Cycle
14. Weather Project

SMALL ENGINES

250cc & Smaller

Division

28. Youth 7-17
29. Adult 18 & up

Class

1. Small Engine Unassembled and Attached to Plyboard with All Parts Identified
2. Educational Poster- 22"x28"

TECHNOLOGY

Division

30. Child 6-8
31. Youth 9-11

Class

1. Cell Phone Cutaway Model-Main Components Labeled
2. Codes- Barcodes- How They Work Mini Poster
3. Computer Cutaway Model- Main Components Labeled
4. Other- name kind

WELDING

Division

32. Teen 15-17
33. Adult 18 & up

Class

1. Gas - Oxy-Acetylene
2. Arc
3. Arc MIG
4. Arc TIG
5. Educational Poster- 22"x28"
6. Other- Name Kind

WOODWORKING

Division

34. Youth 9-11
35. Junior 12-14
36. Teen 15-17
37. Adult 18 & up

Class

1. Nest Shelf
2. Napkin or Letter Holder
3. Tie Rack or Key Holder
4. Toolbox
5. Other Article (limit of 3) Must Enter Each Item.

PROGRAMMING/APP
DEVELOPMENT

Division

- 38. Junior 11-13
- 39. Teen 14-18
- 40. Adult 18 & up

Class

- 1. Raspberry P: or Arduino
- 2. Poster Exhibit
- 3. Design Process
- 4. Model with Build Process/
Design Concept
- 5. Functional Display

SCHOOL/ GROUPS

Division

- 41. Child 6-8
- 42. Youth 9-11
- 43. Junior 12-14
- 44. Teen 15-17
- 45. Adult 18 & up

Class

- 1. Automotive
- 2. Drawing
- 3. Electric
- 4. Engineering
- 5. Math
- 6. Metal Work
- 7. Robotic Engineering
- 8. Science Models
- 9. Small Engines
- 10. Technology
- 11. Welding
- 12. Woodworking



MERTENS

PARTS | SERVICE | SALES | RENTALS



Bobcat®

Of Kingman / Of Havasu
928-757-2966 / 928-855-3577



WACKER
NEUSON

snorkel™

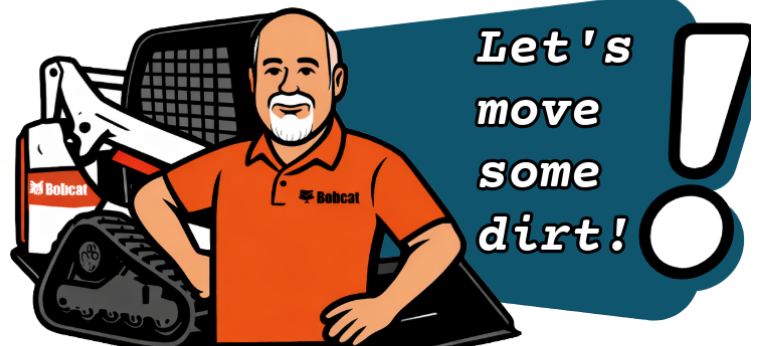

BOBCAT BRYAN

928-715-7982